The Gainesville Sun.

Published Twice a Week--Monday and Thursday

VOL. XXVII. NO. 18 GAINESVILLE, FLORIDA, MONDAY, SEPTEMBER 30, 1907 ONE DOLLAR A [illegible]

19 PERSONS DROWN

Ferryboat Capsized on Tombigbee River in Alabama.

BOAT CAUGHT IN THE RAPIDS

Occupants Were Thrown into Swift Current and Drowned Almost Instantly—River Very Treacherous at Point Where Boat Capsized.

Mobile, Ala., Sept. 28.—Leslie Vernuille, a white boy of Mobile and 15 negroes were drowned in the Tombigbee river at McGrews shoals, a little while after noon Thursday, while crossing the river in a ferry boat from the government's works where they were employed. They were on their way to dinner when the accident occurred.

About midstream the little boat drifted beyond control of the men into the rapids and soon capsized. Two of the negroes in the boat scrambled on top as it overturned but the other occupants were thrown into the swift current and were drowned almost instantly.

The young white boy drowned is the son of W. B. Vernuille, the chief engineer in charge of the government works at the shoals. Their home is in Oakdale, a suburb of Mobile.

The boy was not employed at the works, but was there on a visit to his father and was returning home when the accident occurred.

The Tombigbee river, at the point where the boat capsized, is very treacherous and has long been considered too dangerous for navigation by experienced steamboat men.

COMER FAVORS LOCAL OPTION.

Would Not Advise a State Prohibition Law for Alabama.

Montgomery, Ala., Sept. 28—The governor sets at rest all the talk about his incorporating in his call the question of considering a general prohibition bill when the extra session is called.

"In the call for an extra session," says the governor, "I would not employ a prohibition call and would not advise a state prohibition law."

The governor explains his position, saying that he had been asked by both sides about the matter. He says that when he was making his campaign throughout the state for governor he "stated in every county that I favored local option; thus giving every county the opportunity to vote as to whether or not they should have saloons, dispensaries or prohibition. * * * I favored the local option law as enacted by the last legislature and think that it should stand until the people have opportunity to vote on the question as a state policy."

Swears He is 107 Years Old.

Huntsville, Ala., Sept. 28.—William Winkle, of Gurley, has filed an application with the state auditor to be transferred from a pensioner of the second class to the first class under the law recently passed by the legislature and in doing so swears that he is 107 years old. Mr. Winkle is believed to be the oldest man in north Alabama. He enlisted in the confederate army when he was 62 years old and served until the end of the war.

Another Standard Il Case.

Findlay, Ohio, Sept. 27.—Another case against the Standard Oil company brought by independent producers was started here Friday in common pleas court before Judge Duncan. The title of the case is George H. Phelps against the Standard Oil company, seven subsidiary concerns, John D. Rockefeller and seven other officials of the concerns.

Demand Made of Shah.

Teheran, Sept. 28—A signed document by high officials and the commander of the army has been presented to the shah to the effect that unless the sovereign accepts without reserve and will act accordingly to the demands of a constitutional government, they will resign in a body from his service.

TRIAL OF SENATOR BORAH.

Government Attorneys Turned Line of Evidence into New Channels.

Boise, Idaho, Sept. 28—After having spent all of the previous day in bringing out the testimony of thirteen persons who admitted they had taken out claims to timber lands for the express purpose of selling them to members of an alleged land-grabbing conspiracy, the government attorneys in the trial of United States Senator Borah here Friday turned the line of evidence into new channels which they claim will tend to affect the defendant senator. The testimony admitted up to Tuesday has been confined to the activities of John I. Wells and Louis M. Pritchard, two of the men under indictment.

None of the dummy entrymen examined on Wednesday was cross-examined and the testimony that they received from Wells, the money with which to prove their claims, and from Pritchard, the $250 bonus for surrendering their titles went uncontraverted. Just prior to adjournment the prosecuting attorneys identified the signatures of former Governor Frank Steuhenberg and William Sweet to a document said to have been a contract.

It is alleged that Stunenberg and Sweet jointly furnished the money with which the alleged fraudulent transactions were carried on.

TROOPS CALLED OUT.

Wild Reports of Possible Trouble Proved To Be Groundless.

Mobile, Ala., Sept 28—Wild reports in which there was no credence caused one company of the militia to be sent to Plateau, a negro settlement three miles from Mobile at 4:45 o'clock Friday morning.

The reports were started by persons of no authority and there was not the slightest occasion for sending for troops.

Several families who were employed at a factory near Plateau, came to the city saying that the negroes were holding secret meetings and were going to avenge the death of a negro, Mose Bassett, who was lynched on Sunday morning for attempting to rape an aged white woman near the place.

At 7 o'clock the place was very quiet and not the least trouble is expected. The affair in many instances has been greatly exaggerated.

INCENDIARY FIRE.

Hundeds of Houses Burned at Wu Chow, China—Loss of Life.

Hong Kong, Sept. 28.—Hundreds of houses and many boats and pontoons were destroyed Friday by a fire at Wu Chow.

It is feared that the loss of life was heavy.

The conflagration is said to have been due to incendiarism growing out of the recent establishment of a new interior customs station at Wu Chow, the inhabitants of which are bitterly opposed to any extra taxation.

Names of New Battleships.

Washington, D. C., Sept. 28.—North Dakota will be the name of the battleship No. 22, one of the new 20,000-ton vessels, contracts for which were recently awarded by the navy department. The other vessel as heretofore announced, will be called the Delaware. President Roosevelt has decided that as so many naval vessels bear the names of New York cities it would be unfair to carry out the original plan of naming No. 28 the New York, and of changing the cruiser of that name to the "Saratoga."

Drink, Despair, Death.

Canton, Ohio, Sept. 28.—Joseph Devore, aged 66, a civil war veteran of Forest, shot himself to death here with a rifle. He had been drinking and was despondent.

Well Known Mason Dies.

Memphis, Tenn., Sept. 28.—Thomas J. Barchus, one of the most widely known Masons in the south, died here at an advanced age Thursday.

Close Election at Grey, Ga.

Gray, Ga., Sept. 28.—The election here for local taxation for school purposes was carried by a majority of one vote.

F. E. C. RY. WILL BE COMPLETED

To Key West Probably By First Of January, 1909.

250 MILES NEARER TO PANAMA

Than Any Other American Port—Tremendous South and Central American Business Wating Transportation—Will Increase American Trade.

In a lengthy letter to The Manufacturers' Record, Mr. J. E. Ingraham, third vice-president of the F. E. C. Ry., gives an exhaustive review of the Central and South American commercial possibilities directly affecting South Florida. He says in part:

"By the first of January, 1909, it is expected that the extension of the Florida East Coast railway, now under construction from Miami across the Florida Keys to Key West, will be completed, thus giving rail connection to the most southerly and one of the finest harbors on the Gulf coast with all parts of the United States. The line is now being completed to Knight's Key, 52 miles north of Key West, where facilities are being provided for handling freight and passenger business this winter, and which will be used for that purpose until the line to Key West is finished.

"The principal channels into Key West harbor are Southeast channel, which has a depth of water of not less than 30 feet, and the Southwest channel not less than 27 feet, so that the entrances are all that could be desired to make the harbor accessible, and is sufficiently commodious to accommodate a considerable fleet of ocean-going vessels as well as smaller craft.

"In connection with the Panama canal, however, Key West possesses special advantages, as it is actually 250 miles nearer the Gulf entrance to the Panama Canal than any other city in the United States and 300 miles nearer than Mobile or New Orleans.

"The countries of Central and South America offer exceptional possibilities for future trade in all commercial and industrial lines, and the terminal facilities at Key West will be constructed with a view of affording not only every possible facility for handling the trade of Cuba and the other islands of the West Indies, but more particularly with a view of stimulating and increasing the trade of the Southern States with the Central and South American countries, of which, at present, we handle such a small proportion. Large and commodious wharves for the prompt and economical transfer of freight and passengers will be constructed, immense warehouses erected, and ample track facilities provided for the rapid loading and unloading of vessels of large size, and arrangements perfected for quick transfers to and from cars.

"With a view, therefore, of bringing to the attention of Southern boards of trade, business men and manufacturers, and all interested in our trade expansion, I beg to submit some data as to how much business the Central and South American ports are doing, who they are doing it with and the character of the exports and imports of these countries, and thus show the vast possibilities for commercial trade and development of markets for the products of Southern factories that can be opened in this territory from the United States, which in a marked degree adds much to the wealth and commercial importance of the South Atlantic and Gulf States.

"As an example of the wonderful growth in trade of that section the following figures are significant."

There follows a list of countries and figures that are extremely interesting. They show conclusively the business that awaits the completion of the F. E. C. railway to Key West, an undertaking that is sure of completion as soon as conditions will permit.

OCEAN'S BOTTOM RAISED.

New Mountain Peak Formed by Recent Upheavals in the Far North.

Seattle, Wash., Sept. 28.—Captain A. J. Henderson, of the revenue cutter Thetis, on arrival here from an Arctic expedition, confirmed with official reports the account of a violent volcanic eruption of Mt. Makushin, on Sept. 1, and the existence of a new peak rising from the sea forming a part of the Bogoslov formation.

The latest addition is the fourth, and with its appearance the bottom of the ocean has raised until channels formerly sufficiently large for the passage of ships are now dry land.

The Makushin volcano was threatening for six hours, and ashes heavily impregnated with sulphur fell to a depth of three-eights of an inch.

The mountain is 25 miles from Unalaska. Reports made by Captain Henderson in the north state three other similar volcanic disturbances have occurred along the Alaskan coast during the present summer.

ACK HALE TESTIFIES.

Makes Sweeping Denial of Charge of Murder Against Him.

Bristol, Tenn., Sept. 28.—Ack Hale, who is on trial at Blountville for the murder of Lillie Davis, the crime having been committed in East Hill cemetery, in the city last March, on Thursday took the stand in his own behalf and gave substantially the same version of the tragedy as when first arrested a few minutes after the fatal shot was fired.

Hale made a sweeping denial of the charge of murder, and contradicted all the witnesses for the prosecution as to the events of the afternoon and evening on which the girl met her death. He testifies that he had been intimate with his alleged victim. [illegible] officers were called in rebuttal who declared that he denied [illegible] arrest that there had been any [illegible] between them.

In several other important particulars Hale's story was shaken [illegible] cross-examination or by rebuttal evidence.

OIL TANK [illegible].

As a Result of which Three [illegible] Instantly Killed in New [illegible].

New York, Sept. 28.—Three [illegible] were instantly killed Friday [illegible] by the explosion of an oil tank in the Bronx, from which they were [illegible] ing crude petroleum into a [illegible] cart for use on the Morris Park race track.

It is supposed that a lantern carried by one of the men ignited some [illegible] oil under the tank. [illegible] destroyed by the fire which [illegible] off the top of the tank and [illegible] into the yard of the [illegible] near by, [illegible] therein, and shattered many of the windows of the [illegible].

Eight Injured in a [illegible].

Louisville, Ky., Sept. [illegible] persons were injured in a [illegible] Thursday which [illegible] [illegible] of the [illegible] Spring [illegible] [illegible] Manufacturing [illegible] Paris laundry and [illegible] ery stable to the [illegible] There were [illegible] [illegible] factory and [illegible] [illegible] president of the [illegible] Co. lives at Carthage, Mo.

Roosevelt Ready to Listen to [illegible].

Washington, Sept. 28.—President Roosevelt said Friday that he had consented to receive some [illegible] statements from the [illegible] telegraph operators and that when these are in his hands he would [illegible] ly call into consultation [illegible] er of Labor Neill. Further than this he said that no arrangements had been made for the [illegible] regarding the telegraphers' strike.

[illegible] Burglarized.

Buford, Ga., Sept. 28.—Burglars broke into the store of [illegible] who conducts a large [illegible] store here, and helped themselves to a number of [illegible] [illegible] [illegible]

ALLEGED VI[illegible]

Indictments [illegible] [illegible]

THE SOUTHERN [illegible]

Indictments, it is said, [illegible] Counts and [illegible] Violations of the law [illegible] from the Orient.

San Francisco, [illegible] to a report in [illegible] dictments were [illegible] federal grand [illegible] cific Mail Steamship [illegible] the Southern [illegible]

In these [illegible] Edward H. [illegible] and E. P. [illegible] stood are [illegible] it is said, [illegible] relate [illegible] law on shipments [illegible] through the port of [illegible] Chicago. [illegible] in which the law [illegible] violated [illegible] ting from [illegible] shipments [illegible] the [illegible]

A [illegible] [illegible]

AT THE JAMESTOWN EXPOSITION

A Visitor Tells How to Get Your Money's Worth.

ALL ARE AFTER THE NICKLE

Florida Legislature Made No Mistake in Failing to Make Appropriation for Exhibits—Everything for Sale Except Government and State Exhibits.

(By Dr. L. Montgomery.)

The A. C. L. from Florida lands you across Elizabeth river into Norfolk at 8:30 a. m. If you wish to see the Exposition without interruption, when you land in Norfolk it is best to go up Main street a few blocks to Church street; there take a Pine Beach car, which will carry you for 10 cents to the main entrance. Go right into the grounds and stop at the Inside Inn. This hotel fronts on Hampton Roads, and the rates are $1 a day for room, or $4 a day for room and meals. Out of this they pay what otherwise would be your daily entrance fees to the Exposition. If you stop on the European plan ($1 a day for room) the best places to get meals for the money you pay at the "Old Cornwater Mill Restaurant," the "Old-Time Tavern," or "[illegible] and Benson." These are the three best places I found inside the grounds to get a meal, but the cooking is all poor, as you will be sure to see when you get there. The exhibits generally are good, and deserve the patronage of the Nation, but the attendance is very poor. The [illegible] of many of the exhibits seem to be absent most of the time. At [illegible] seventy per cent of the exhibits [illegible] standing there without any person to explain or tell you anything about them. Those in attendance upon exhibits seem to be there more in the capacity of salesmen-and-women than anything else, as very nearly everything you see is for sale. This does not apply to the Government nor the State buildings, but it does apply to the buildings in which all the States (except Florida) have exhibits. Florida has no exhibit except what is made by the railroads. I think the Legislature was wise in not making an appropriation. You see people [illegible] exhibits, but never stop to [illegible] what State they are [illegible]. If you go there to see things you may get value received for your money, but if you go there to learn things you will get left. For instance, in the baby incubator building a man was telling all about it. A visitor from South Carolina asked him what temperature they kept the incubators. He said 97 degrees. He said 98 was normal, but they kept it two degrees above normal.

One thing you want to see is the relief map showing the lock route and topography of the Panama Canal. It shows you every foot of land and water from the Atlantic to the Pacific. It is made of earth-stone and water and represents the real thing. It is 60 feet wide by 120 feet long.

The building of the States is the most instructing. The Smithsonian Institute is good. The educational display is splendid, equal to anything of the kind I ever saw. Not much machinery, very little manufacturing, no picture gallery, no livestock worth looking at. The cycloramas, battle between the Merimac and the Monitor, is splendid. The second battle of Manassas is good, and the Battle of Gettysburg is fine. Be sure and go on a warship when you feel rested. You will be tired when you come out. From start to finish you will ascend and descend sixteen stairways, and be in all temperatures short of being cooked. Sometimes 20 feet below the water and sometimes 20 feet above water. Be sure and go in the Kitchen and see how they cook, particularly making soup in a 100-gallon kettle stirred with a boat oar, but be sure and don't fall in. If you do you will be in the soup, and that will be the end of you.

Be sure to be at the band stand at the foot of the Government pier, from 7 till 9 p. m. Besides the music you will have a full view of the electric display, which is beautiful.

The Philippines building will not come up to your expectations. The Japanese display is good, and they are in for every nickle they can get out of you.

Of the State exhibits in the general States building the exhibits of North Carolina, South Carolina, Virginia, Missouri and California were the best. Really, these exhibits were extra good. Georgia, Kentucky and other States had good exhibits, but nothing to come up to the first five mentioned.

After you have been there a day or two you will find the best way to get value received for your money is to have all the fun you can, and for this purpose you want to go on the War Path (the same as the Midway of other expositions.) During all my stay I never met but one man from Florida on the Exposition grounds. That was Dr. Alderman. He was on the War Path every time I saw him. Of course, I was there too. Now to have the most fun you want to go to the Wild West Show—similar to Buffalo Bill's, but better. The horsemanship of the Indian girls was remarkable. They all rode astride on men's saddles, and were not surpassed in activity or their management of their horses by any of the men. I believe that for health and happiness every girl should be taught to ride horseback, and if any man is fogy enough to think that she ought to ride a side saddle he ought to be made to ride a side saddle all the balance of his days. Why a girl should not ride astride, same as a boy, is a question that no reasonable person will answer in the negative. The excellence and worth of womanhood as a helpmate for men, is coming to the front in many ways that fifty years ago would have been considered out of place and unlady-like. Be sure and see the Destruction of San Francisco, and take a railway tour through Colorado. See the perfect, normally-formed little woman 27 inches high, with a baby 20 months old which runs all about, talks intelligently for a child of its age and is almost as tall as its mother. Its father is an intelligent dwarf just a little larger than its mother.

In the Liberal Arts building I saw a beautiful brunett Assyrian girl, 19 years old, born in Damascus, the oldest city in the world. She said she did not like American men because they were too cold-hearted. I told her that was only an expression of modesty caused by being in company. She laughed and said she was glad I told her—she had taken it to be the nature of the men. I told her if she would just stay over here she would find American men to be fully up to date.

If you will keep memoranda and go all through you will see at the Exposition fourteen different types of man. They all differ in color, in statue and in expression. They no doubt differ in natural disposition, but they are all alike in one thing—they are all after the nickle.

Does Your Heart Beat

Yes. 100,000 times each day. Does it send out good blood or bad blood? You know, for good blood is good health; bad blood, bad health. And you know precisely what to take for bad blood—Ayer's Sarsaparilla. Doctors have endorsed it for 60 years.

One frequent cause of bad blood is a sluggish liver. This produces constipation. Poisonous substances are then absorbed into the blood. Keep the bowels open with Ayer's Pills.

Made by J. C. Ayer Co., Lowell, Mass.
Also manufacturers of
Ayer's
HAIR VIGOR.
AGUE CURE.
CHERRY PECTORAL.

We have no secrets! We publish the formulas of all our medicines.

In the Mayor's Court.

In the mayor's court Thursday morning there were three cases. These were:

Ed Turner and L. E. Owens, engaging in a game of chance, $7.50 and costs each.

Henry Beasley, drunk, $1 and costs.

Butch Tisby, gambling case was posponed until next Monday morning, owing to absence of witnesses.

The New Pure Food and Drug Law.

We are pleased to announce that Foley's Honey and Tar for coughs, colds and lung troubles is not affected by the National Pure Food and Drug law as it contains no opiates or other harmful drugs, and we recommend it as a safe remedy for children and adults. J. W. McCollum & Co.

BOUGHT PECAN GROVE.

Colson & Bowers Have Secured Fine Possession on Lake Santa Fe.

There was an important deal consummated in this city a day or two ago, when B. R. Colson and G. M. D. Bowers closed the trade by which they came into possession of twenty acres of fine land planted in pecan trees on Lake Santa Fe, near Waldo.

This trade was made with Dr. L. W. Murphy, owner of the property, who gave good reasons for selling. It is one of the finest budded groves in this section of the country, and the new owners are to be congratulated upon their possession.

CARD FROM DR. KELLEY.

Says School Will Not Open Monday, and Explains Reason Why.

To Teachers and Patrons of Gainesville High School:

Owing to the resignation of Prof. McBeath, it will be impossible for the school to open on the 30th inst. I am hopeful that I can arrange for the opening soon, and, when ready, will give you notice through the columns of The Sun. Very respectfully,

J. L. KELLEY.

Gainesville, Sept. 26, 1907.

Happy Home Marriage.

A happy home marriage was solemnized in North Gainesville on Thursday, the contracting parties being Walter E. Adams of DeLand and Miss Lola Dykes, daughter of Mr. and Mrs. J. B. Dykes.

The ceremony occurred at the home of the bride's parents, Rev. Thos. P. Hay, pastor of the First Presbyterian church, officiating. It was a quiet affair, only members of the family of the bride being present.

Mr. and Mrs. Adams left immediately over the Atlantic Coast Line for Trenton, where they will visit the groom's relatives. After a visit there of a few days they will return to DeLand, where Mr. Adams is engaged in business, and where they will make their future home.

Cures Hay Fever and Summer Cold.

A. J. Nusbaum, Batesville, Indiana, writes: "Last year I suffered for three months with a summer cold so distressing that it interfered with my business. I had many of the symptoms of hay fever, and a doctor's prescription did not reach my case, and I took several medicines which seemed to only aggravate my case. Fortunately I insisted upon having Foley's Honey and Tar in the yellow package, and it quickly cured me. My wife has since used Foley's Honey and Tar with the same success." J. W. McCollum & Co.

Plate Window Fell.

One of the large plate-glass panes on the upper floor of The G. W. Hyde Company's building in some way lost its position Wednesday night and fell to the street, a distance of twenty feet or more, breaking into a thousand pieces.

The crash was heard for several blocks, and attracted many people to the scene.

It was a fortunate thing that no one was under the spot where the glass fell at the time, as there would have been something serious to have told of the incident.

If Its a Reputation

You are after, White's Cream Vermifuge has a world wide reputation as the best of all worm destroyers, and for its tonic influence on weak and unthrifty children. It improves their digestion and assimilation of their food, strengthens their nervous system and restores them to health and vigor natural to a child. If you want a healthy, happy child get a bottle of White's Cream Vermifuge. Sold by W. M. Johnson.

Tremont House Improvements.

The Tremont House, corner West Orange and North Pleasant streets, recently rented by Mrs. Brown, is undergoing a thorough repair, and will soon be in presentable shape to take care of the traveling public. For many years the house has needed repair, and the conditions have grown worse. The location is good, but the condition the house has been a backset, which has been felt by everyone who entered the place.

Of Interest to Many.

Foley's Kidney Cure will cure any case of kidney or bladder trouble that is not beyond the reach of medicine. No medicine can do more. J. W. McCollum & Co.

900 DROPS

A Vegetable Preparation for Assimilating the Food and Regulating the Stomachs and Bowels of

Promotes Digestion, Cheerfulness and Rest. Contains neither Opium, Morphine nor Mineral. NOT NARCOTIC.

Recipe of Old Dr SAMUEL PITCHER

A perfect Remedy for Constipation, Sour Stomach, Diarrhoea, Worms, Convulsions, Feverishness and LOSS OF SLEEP.

Fac Simile Signature of
Chas. H. Fletcher.
NEW YORK.

EXACT COPY OF WRAPPER.

CASTORIA
For Infants and Children.
The Kind You Have Always Bought
Bears the Signature of
Chas. H. Fletcher.
In Use For Over Thirty Years
CASTORIA
THE CENTAUR COMPANY, NEW YORK CITY.

ABSTRACT & REALTY COMPANY
(Incorporated)
E. E. VOYLE, MGR.
Abstracts of Title and full information furnished regarding lands in this county. Our manager has lived in this county thirty years and is thoroughly conversant with land titles.

E. E. VOYLE,
FIRE, ACCIDENT, BURGLARY AND INDEMNITY INSURANCE. Representing a number of prominent American and English companies
REAL ESTATE AND CITY LOANS.
Gainesville · · Florida

ATTENTION, BUSINESS MEN

The Sun prepays express charges on all orders for job printing amounting to $5 or over, when cash accompanies order.

Note the following prices when making your order:

	500	1,000	2,000	5,000
Letter Heads, 10 lb., 8½x11	$2.25	$3.25	$5.50	[illegible]
Letter Heads, Linen, 8½x11	2.50	3.50	6.00	[illegible]
Note Heads, 7 lbs., 6x9	1.65	2.50	4.25	[illegible]
Note Heads, Linen, 6x9	1.75	2.75	4.50	[illegible]
Bill Heads, No. 6 (6 lines)	1.50	2.25	3.75	[illegible]
Bill Heads, No. 4 (15 lines)	2.00	3.00	4.50	[illegible]
Bill Heads, No. 3 (25 lines)	2.25	3.50	5.00	[illegible]
Bill Heads, No. 2 (36 lines)	3.25	4.50	6.50	[illegible]
Statements, 5½x8½	1.50	2.25	4.25	[illegible]
Envelopes, No. 6½, Full Gov.	1.65	2.75	4.50	[illegible]

Memo. Note Heads, 5½x8½, same price as Note Heads; 6x9½, same as Linen Note Heads.

We guarantee our printing equal to the best.

SEMI-WEEKLY SUN, Gainesville, Fla.

The Oldest Whiskey House in Georgia
Established 188[illegible]

OLD KENTUCKY CORN
Direct from bonded warehouse, fine and old. By the gallon $3.00.
Four full quarts $3.50.
EXPRESS PREPAID

OLD SHARPE WILLIAMS
Pure fine old rye. By the gallon
Four full quarts $3.50.
EXPRESS PREPAID

GEO. J. COLEMAN
Pure Pennsylvania Rye. Rich and mellow. By the gallon $2.75. Four full quarts $3.00.
EXPRESS PREPAID

ANVIL RYE
Pure substantial family whiskey. By the gallon $2.50. Four full quarts $2.90. EXPRESS PREPAID

CLIFFORD RYE
By the gallon $2.25. Four full quarts $2.65. EXPRESS PREPAID

OLD POINTER CLUB CORN
Rich and mellow. By the gallon
Four full quarts $2.90.
EXPRESS PREPAID

We handle all the leading brands of Rye and Bourbon Whiskies in the market and will save you from 25 to 50 per cent on your purchases. Send for price list and catalogue. Free upon application.

THE ALTMAYER & FLATAU LIQUOR COMPANY
MACON, GA.

OPENING OF SCHOOL MUST BE DELAYED

Superintendent Kelley Will Not Begin With Inferior Head.

PROF. M'BEATH'S RESIGNATION

Upset the Original Plans, Which Had Been Announced, Hence It is Important and Imperative That Opening Be Delayed for Few Days.

Dr. J. L. Kelley, Superintendent of Public Instruction, as well as members of the Gainesville special district, is in a stew as regards the opening of the Gainesville Graded and High School, fall term, which was announced for next Monday, September 30.

This complication of affairs has come about on account of the sudden resignation of Prof. Tom F. McBeath, principal of the school, who has held the position with such efficiency and such ambition for the past two years, and who has left the position on account of a better job offered him at the Mississippi State College for Women at Columbus, Miss.

This offer was quite a compliment to Professor McBeath, who is regarded the whole Southland over as an educator of superior ability, but coming at the time when Prof. McBeath had already contracted as principal of the Gainesville Graded and High School for another year, the acceptance is rather hard on the superintendent and board of trustees, as it will not give them sufficient time to secure another teacher of the required ability and standing for this school.

Good teachers—that is, teachers who are qualified for heads of departments—are scarce in this section of the country, as everywhere else. Dr. Kelley does not propose to place an inferior instructor in charge of the Gainesville school, hence has decided to postpone the opening of the school until the right man can be secured.

THE UNION ACADEMY.

Institution for Colored People Will Open Next Monday Morning.

From Saturday's Daily Sun.

The Union Academy, which is the Gainesville school for the colored people, will open in due form on Monday morning, September 30, and all indications so far point to the best attendance ever shown in the history of the school.

Prof. T. E. DeBose, one of the best colored educators in the State, will have charge of the school. He will be assisted by Louis Artson, also a well-known and prominent colored teacher, and, with the faculty behind them, there is no doubt but that the next session of Union Academy will be one of prosperity and success.

In speaking of the school building and its surroundings Thursday, Prof. DeBose stated that everything was in readiness for a proper and successful opening. He said that the grounds had been put in good condition, the building had been repaired, and altogether everything was in first-class order.

Prof. DeBose, who has been the principal of the school for several years, is deserving of a great deal of credit for the excellent record made. He is a devoted leader of his profession, and never loses an opportunity to show his energy and ability to make a good school.

Prof. DeBose's assistant, Prof. Louis Artson, is also a good man, and has proved his ability as a teacher in the county. He has held good schools, and his character and knowledge should be worth something and gain him laurels among his race here.

South Florida

Normal Institute

RAISE YOUR GRADE—That raises your salary. The South Florida Normal Institute will give you the best help in raising your grade.

South Florida is the wealthiest and most progressive part of Florida. It pays the best salaries. If you want a good school in South Florida, attend the South Florida Normal.

For further particulars address

P. W. CORR, A. B., Principal,
Dade City, Florida.

Women as Well as Men Are Made Miserable by Kidney and Bladder Trouble.

[illegible]

Kidney trouble has become so prevalent that it is not uncommon for a child to be born afflicted with weak kidneys. If the child urinates too often, if the urine scalds the flesh, or if, when the child reaches an age when it should be able to control the passage, it is yet afflicted with bed-wetting, depend upon it, the cause of the difficulty is kidney trouble, and the first step should be towards the treatment of these important organs. This unpleasant trouble is due to a diseased condition of the kidneys and bladder and not to a habit as most people suppose.

Women as well as men are made miserable with kidney and bladder trouble, and both need the same great remedy. The mild and the immediate effect of **Swamp-Root** is soon realized. It is sold by druggists, in fifty-cent and one-dollar size bottles. You may have a sample bottle by mail free, also a pamphlet telling all about Swamp-Root, including many of the thousands of testimonial letters received from sufferers cured. In writing Dr. Kilmer & Co., Binghamton, N. Y., be sure and mention this paper. Don't make any mistake, but remember the name, Swamp-Root, Dr. Kilmer's Swamp-Root, and the address, Binghamton, N. Y., on every bottle.

Home of Swamp-Root.

SANTA FE NOTES.

Cotton Badly Damaged by the Continued Rains.

Santa Fe, September 27.—The severe rain which began in earnest Sunday night and, except for a few short periods, has continued ever since, has done great damage to the cotton crop here. Owing to the scarcity of labor large quantities of cotton was unpicked and is sprouting in the fields. Unless there is a break in the weather soon the loss will be heavy.

W. B. Holder has just completed a commodious storehouse on his property and will open an assortment of groceries soon.

Miss Tessie Doke, one of the charming daughters of Hon. T. A. Doke, left Tuesday for DeLand, where she will enter the Stetson University. She will be missed by her many friends here, but all wish her great success.

Capt. and Mrs. W. R. McGregor and little daughter, Summer, have returned from a pleasant visit to Mrs. McGregor's parents, Col. and Mrs. T. S. Baisden of Live Oak. They report a pleasant time.

Mr. Mansfield, formerly of Citronelle, has moved with his interesting family here. He is erecting a commodious cottage two blocks west of the depot. We are glad to welcome him here. He will superintend the W. B. Holder turpentine business.

The Santa Fe section is harvesting the largest rattle-snake crop in her history this year. If the rate continues at which they are being hung up to dry there will be no excuse for having the little brown jug handy.

Politically and religiously we know a few people who appear to be made of bamboo wood just out of our wet swamps. They bend to everybody and to every doctrine. Some of them get as much satisfaction out of political campaigns as a woman gets out of a church revival.

The Brown-Jennings Hardwood Company, who are extensively engaged in getting out of the hammocks in this vicinity a large quantity of hickory as fine as can be found in the State, have not reported as yet finding even one tiger of the blind variety.

W. B. Holder, one of Santa Fe's jolly turpentine operators, is off on a short vacation for business and pleasure this week. He will return Saturday.

R. J. Futch, one of the leading merchants of High Springs, was visiting relatives here this week. He owns a farm two miles southwest of Santa Fe with fifteen acres of pecan trees which have been bearing for four years. It is the finest grove in this vicinity.

Miss Jettie Futch of Haynesworth visited relatives here this week, the guest of Miss Alma Blitch.

Sick Headache.

This disease is caused by a derangement of the stomach. Take a dose of Chamberlain's Stomach and Liver Tablets to correct this disorder and the sick headache will disappear. For sale by all druggists.

THE COUNTRY ROADS WILL BE IMPROVED

Men Have Been Engaged to Make Highways Passable.

SEVERAL GANGS ARE ENGAGED

Work on Roads Throughout the County Will be General, and Those Who Have Occasion to Travel Will Find Comfort in Riding.

The roads in future will be better than they have been for several months past. At least, we have the assurance of the various county commissioners to that effect, and as the commissioners have the work in charge it is no more than reasonable to believe what they say.

County Commissioner Pedrick, being from the Gainesville district, naturally has the largest territory to cover. The roads, too, are more extensively traveled, which means that they are more thoroughly worn. Commissioner Pedrick, however, is doing his best to make the highways passable, and is exerting a great deal of time in that direction.

The roads leading from Gainesville into the various sections of the country are now being worked. Teams have been sent out, and the commissioners are determined to put the highways in good condition in a short time.

J. R. Emerson, who has had charge of the building of the road to Prairie Creek, has been assigned to duty on the Rocky Point and Arredondo roads. T. R. Waits is in charge of the roads in Commissioner Paulling's district, and will also look after the roads in the district controlled by Commissioner Townsend, while Supervisor J. R. Feaster, who knows a great deal about road building, will improve the roads in Commissioner Dampier's district.

In all, the roads throughout the county will be thoroughly looked after, which will be of great benefit to the people of the county.

STOP THE STRENUOUS LIFE.

Weakens the Tissues and Lessens Organic Vitality.

The stress and strain of the strenuous life in both city and country tends towards stomach troubles.

Five people suffer today where one did ten years ago with sick headache, dizziness, flatulence, distress after eating, specks before the eyes, bloating, nervousness, sleeplessness and many other symptoms of indigestion.

All who are suffering with stomach troubles, and that means at least two out of three in Gainesville and other towns, should use Mi-o-na stomach tablets. Nothing else is as safe, yet effective; nothing else can be so thoroughly relied upon to relieve all troubles from indigestion as Mi-o-na.

It is not a mere digestive taken after the food is eaten, but a true tonic, stimulant and strengthener for the muscular walls of the stomach, increasing the flow of digestive fluids and putting the stomach into condition that it does the work Nature expects of it.

So reliable is Mi-o-na in its curative action that J. W. McCollum & Co., with every 50-cent box they sell, give a guarantee to refund the money unless the remedy does all that is claimed of it.

The Californian who has served 13 years for a crime he did not commit is entitled to any consolation he can find in the fact that he was sentenced to imprisonment and not to death.

S.S.S. RIDS THE SYSTEM OF MALARIA

Malaria is an atmospheric poison which we unconsciously breathe into our system. The blood in its constant passage through the lungs absorbs the germs, and they destroy the rich, red corpuscles of this vital fluid and reduce it to such a weak, watery condition that it is unable to properly nourish the system, and disease gets a foothold. When the symptoms of Malaria, such as pale, sallow complexions, weak vitality, poor appetite, deranged digestion, and perhaps chills and fever show that the trouble is affecting every part of the body. Malaria also affects the liver, producing a chronic state of biliousness, and often a long spell of fever follows when the blood becomes fully contaminated with the poison. Chronic Sores and Ulcers, boils, aches and pains, and skin affections of various kinds often result from this insidious disease if the poison is allowed to accumulate in the blood in sufficient quantities. Malaria must be removed from the system through the circulation, and for this purpose nothing equals S. S. S. This great remedy goes down into the blood and drives out all germs, microbes and poisons, and permanently cures Malaria. S. S. S. not only cleanses the blood of the cause, but furnishes it with the healthful properties it needs, so that instead of a weak, germ-infected stream, spreading disease throughout the system, it becomes a rich, red fluid, nourishing the body and enabling it to resist disease. S. S. S. is also the greatest of all tonics, and builds up and invigorates the entire system while ridding the blood of the germs of Malaria. Persons who are suffering from Malaria will be pleased with the prompt and pleasant results produced by the use of S. S. S., and can take it with confidence because it is an absolutely safe medicine, being free from harmful minerals of any kind. Book on the blood and any medical advice desired sent free to all who write.

THE SWIFT SPECIFIC CO., ATLANTA, GA.

...SPECIAL SALE...

Our Mr. Higdon has just returned from the Eastern Markets, where he purchased a LARGE ASSORTMENT OF MILL-END GOODS that we have placed on sale at prices Less Than It Cost to Manufacture the Goods.

Included in this MILL-END SALE will be found Lace Curtains, worth from $2.00 to $5.00 per pair, at $1.50. Smyrna and Brussels Rugs, worth from $2.00 to $6.00, will be sold at $1.50 to $2.50. Muslin Underwear away under [illegible]. Large assortment Handkerchiefs, Hosiery, Underwear in knit goods. [illegible] worth $15.00 to $20.00, at from $7.50 to $12.50. Lawns, Dimities, [illegible] Cloth, etc., in lengths of from one to ten yards at less than half of what you [illegible] have to pay in regular goods.

Our stock is too large and varied to begin to name prices, but come [illegible] convinced that we will save you money.

HIGDON COMPANY, High Springs,

Portable
Mill
[illegible]
ENGINES and [illegible]
kinds of [illegible]
plies. We carry a large stock and can make [illegible]
illustrated catalogue. We can save you money. [illegible]

MALSBY COMPA
41 South Forsyth Street. . . . .

We Keep a Full Stock of

OLD JOE,
OLD VELV
FOUR ACE
MARK HOG
OLD CHART
MT. VERNON,
CASCADE
AND OTHER
HIGH-GRADE
WHISKIES.

Headquarters for

Anheuser-Busch Beer

Bottle and Draught.

Write for price list. JUG TRADE A SPECIALTY. We want [illegible] trade and will guarantee to give satisfaction. Orders filled day received.

OCALA HOUSE WINE ROO

OCALA, FLORIDA.

"Oldest Bank in Central Florida"

H. F. DUTTON
& CO.
BANKERS
Established
1878

OFFICERS
W. R. THOMAS, President.
C. W. CHASE, 1st Vice-Pres.
G. K. BROOME, 2d Vice-Pres.
E. D. TURNER, Sec. and Treas.

THE DUTTON BANK
Capital Full Paid $75,000
GAINESVILLE, FLA.
COUNTY and CITY DEPOSITORY

DIRECTORS
G. K. BROOME.
C. W. CHASE.
H. F. DUTTON.
J. A. MAULTSBY
J. G. NICHOLS.
S. J. THOMAS.
W. R. THOMAS.

Incorporated
as
The Dutton
Bank
1907

A Bank whose strength has been so conspicuous for more than a quarter of a century that it is known throughout the country. Accounts of Merchants, Corporations, Farmers, Millmen, Turpentine Operators and Individuals solicited.

Four per cent paid on Time Certificates of Deposit.

Office Hours 9 a. m. to 3 p. m.

GAINESVILLE
The Sun

Entered December 31, 1902, at Gainesville, Fla., as second-class matter, under Act of Congress of March 3, 1879.

Published Every Monday and Thursday at Gainesville, Florida.

H. H. McCREARY, Editor and M'ger.

Terms of Subscription:
The Twice-a-Week Sun $1 a year; six months 50c; single copies, 5c.

Advertising Rates:
Local advertisements, 15 cents a line for the first and 10 cents for each [illegible].
[illegible] advertisements for three, [illegible] months at special rates. [illegible] upon application. [illegible] and death notices inserted [illegible]. Obituaries, 5 cents a line.

Our Clubbing List.
The Sun and the Thrice-a-Week (N. Y.) World one year......$1.65
[illegible] (Ga.) [illegible] 1.75
[illegible] one year 1.50
The Sun and The Semi-Weekly [illegible] one year......... 1.50

The Sun will not accept stamps of larger denomination than 2 cents.

[illegible] indicates that the [illegible] of [illegible] was of the con[illegible] variety.

When the Republican party opens [illegible] the Sugar [illegible] to do the usual [illegible].

[illegible] John [illegible], he [illegible] they are not in a po[illegible] of his light and heat.

[illegible] of Hon. J. N. C. Stockton [illegible] to make the [illegible]. It is reported that [illegible] Mr. Stockton [illegible] in the matter, and that [illegible] announce their candidacy if [illegible] to run.

[illegible] county votes on the prohibition of the sale of liquor on October [illegible]. If the county does not vote [illegible] the sale it will not be [illegible] fault of The Pensacola [illegible]. It has earnestly and ably [illegible] the prohibition side.

It is reported that Hon. J. N. C. [illegible] will run for Governor, provided the primary is not called earlier than July or August. Now watch the [illegible] followers clamor for an early primary. In our opinion, August is the proper month in which to hold the State primary.

The Sun is pleased to note that the street committee has at last cleaned the gutters around the public square of the filth that had accumulated during the past few months. It is to be hoped, for the sake of the reputation of the city, that they will not again be permitted to become in such a filthy condition.

The trend of sentiment everywhere is for the abolition of the saloon. This is strikingly illustrated in Oklahoma, where the people have just voted by a large majority for prohibition of the liquor traffic. The tremendous sentiment which has now assumed such proportions in Miami and Dade county is simply another indication of the popular trend everywhere.—Miami Metropolis.

A 150-story structure is projected for New York and the plans are being made for it. This may sound as madness, but there is only one way New York can grow—and that is up in the air—and there must be some way devised to build higher buildings. This building won't be erected at once; but is being figured out by engineers to see if it is practical. If found so to be, you may be sure it will be put up. An expert builder says that there is apparently nothing in the way of building structures as high as desired; for it is all a matter of foundation building, and that has its mathematical methods which insure safety. But making a foundation for a building a quarter of a mile high is certainly something new by way of undertaking. However, it is worth remembering that such lofty structures as the Flat Iron building [illegible] among New Yorkers any more. That is nothing out of the ordinary now, for it is being beaten in height, and that sets it back with the old numbers.

PRODUCTION OF COAL IN U. S.

So far as known, the first mention of the occurrence of coal in the United States is contained in the journal of Father Hennepin, a Jesuit missionary, who in 1679 recorded a "cole mine" on Illinois river near the present city of Ottawa, Ill.

Coal was first mined in the Richmond basin, Virginia, about 70 years after Father Hennepin's discovery in Illinois, but the first records of production from the Virginia mines were for the year 1822, when, according to one authority, 54,000 tons were mined.

Ohio probably ranks second in priority of production, as coal was discovered there in 1755, but the records of production date back only to 1838.

The mining of anthracite in Pennsylvania began about 1790, and it is said that 55 tons were shipped to Columbia, Pa., in 1807. Reports of the anthracite coal trade are usually begun with the year 1820, when 365 tons (one for each day of the year) were shipped to Philadelphia from the Lehigh region. Before this, however, in 1814, a shipment of 22 tons was made from Carbondale, also to Philadelphia. It is probable that the actual production prior to 1820 was between 2,500 and 3,000 tons.

More than 50 per cent of the total production of coal in the United States from 1814 to the close of 1906, or 2,540,000,000 tons, was mined in Pennsylvania. The anthracite production in that State amounted to 1,854,966,000 tons, and the bituminous output was 1,696,926,062 tons. Illinois ranks second, with a total production of 804,551,163 tons, and Ohio third, with 400,636,939 tons. West Virginia, although not coming into existence as a separate State until 1863, ranks fourth, with a total production in 44 years of 396,166,956 tons. Alabama comes fifth, with 150,483,856 tons, and Maryland sixth, with 142,073,920 tons.

An advance chapter from "Mineral Resources of the United States, Calendar Year 1906," on the production of coal in 1906, by E. W. Parker, Chief Statistician of the United States Geological Survey, will soon be ready for distribution. Applications should be addressed to the Director of the United States Geological Survey, Washington, D. C.

SMITH MUST STAND TRIAL.

A decision handed down by Justice Giegerich of the New York Supreme Court obliges General Manager Smith, of the New York Central railroad, to stand trial for manslaughter for the fatalities that resulted from the smash-up on the Harlem division some months ago on the newly electrified line of the system. The New York Central has moved heaven and earth to prevent Mr. Smith being made the example; but with all its power and influence, with all the Vanderbilt money, and even the intense persuasion of Chauncey M. Depew, late president of the line, the law says that somebody has to be responsible for those people who were killed. This is a very important case; and all the railroads of the country regard it apprehensively; for if Smith be convicted he will have to go to prison; and high officials are naturally alarmed over such a possibility, as it will establish a precedent that will make accidents hereafter mean something beside paying out a few dollars to square the victim or their heirs. But public sentiment became highly wrought over this Harlem accident, and there was a demand of "an eye for an eye." Terror reigns in the offices of the New York Central; but Smith will have to face a jury just the same. Public sentiment says it's right he should.

So closely is romance interwoven with the commonplace that hardly a day passes without some romantic happening claiming our interest. No stories, perhaps, read with greater fascination than those of waifs whom fortune has carried into the lap of luxury. Every charitable institution in New York, says The October Delineator, has its records, as marvelous as fairy tales, about what has happened to fortunate foundlings adopted from its doors. There is a New York heiress who rides in a carriage on Fifth Avenue; there is a daughter of a German baroness, and there is a daughter in a royal house of Europe, all of whom came from the ranks of New York's foundling waifs. None of them even dream of their origin, which is a secret buried in the safe of the institution from which they came.

CANNOT SOLICIT ORDERS.

There is a statute in Florida against soliciting orders for intoxicating liquors in dry counties or election districts. The whiskey dealers have frequently violated this law, and [illegible] have yet to hear of an arrest being made for such violation. The law is undoubtedly constitutional, however, as evidenced by a decision of the Supreme Court of the United States, in which it is held that parties representing liquor houses, breweries and distilleries cannot solicit orders in a town where it is prohibited from being sold by the State law, whether or not they are representing dealers in other States, who may ship under the interstate commerce laws.

The case at issue was that of Delamiter vs. the State of South Dakota, and the Supreme Court holds that:

"The general power of the States to control and regulate within their borders, the business or dealing in, or soliciting orders for the purchase of intoxicating liquors is beyond question.

"The purpose of the Wilson Act, 26 Stat. 713, as a regulation of interstate commerce was to allow the States to exert ample power as to intoxicating liquor when the subject of such commerce than could have been exercised before the enactment of that statute, which enabled the States to extend their authority as to such liquor shipped from other States before it became commingled with the mass of other property in the State by a sale in the original package.

"Since the enactment of the Wilson law, which expressly provides that intoxicating liquors coming into a State as though manufactured therein, the owner of the intoxicating liquor in one State cannot under the commerce clause of the constitution go himself or send his agent into another State, and in defiance of its laws, carry on the business of soliciting proposals for the purchase of such liquors.

"Although a State may not forbid a resident therein from ordering for his own use intoxicating liquor from another State, it may forbid the carrying on within its borders of the business of soliciting orders for such liquor, although such orders may only contemplate a contract resulting from final acceptance in another State. Vance vs. W. A. Vandercook Co. 170, U. S. 438, distinguished.

"The law of South Dakota imposing an annual license charged for sale, or soliciting orders for intoxicating liquors in quantities of less than five gallons is not unconstitutional because repugnant to the commerce clause of the constitution of the United States.

"The highest court of South Dakota, having held that the act of imposing a license on traveling salesmen soliciting orders for intoxicating liquors is a police regulation and not a taxing act, it is within the purview of, and not to conflict with the Wilson act. Pabst Brewing Co. vs. Crensha, 198 U. S. 17, followed 104 N. W. Rep. 538 confirmed."

PEOPLE HAPPIER AND BETTER.

Mayor W. R. Thomas of this city was asked for his opinion of the condition of the people of Gainesville under prohibition, as compared with conditions which prevailed when the sale of liquor was permitted here. His reply was brief and to the point, and there is not a person in the city who can truthfully dispute his answer, which is as follows:

"There is absolutely no question about it; our people are immeasurably happier and better off every way since the banishment of the saloon, and the removal from over us of the curse of God Almighty that rests upon any people who tolerate the traffic in the stuff that debauches youth, destroys manhood, incites to immorality and lawlessness, pauperizes innocent women and children, turns fathers into fiends and homes into hell."

The legislative delegates to the Hague Conference can now go home and vote for appropriations for army and navy supplies.

The French are now playing billiards on an oval table. How can they ever expect the game to be on the square?

CASTORIA
For Infants and Children.
The Kind You Have Always Bought
Bears the Signature of Chas. H. Fletcher.

A GREAT STATE.

"Thousands of struggling farmers in Northern sections of this country, who are limited in their productions to the cereal crops and a few fruits and vegetables," says The St. Augustine Meteor, "Would think themselves in paradise could they land in Florida and review the almost unlimited number of field and orchard crops that can here be grown. And Florida is becoming more and more schooled in the art of putting to good account her advantages. Where years ago Florida looked to the West for her forage supplies, today she has forage to sell. St. Johns county farmers have corn and hay to sell, and this, too, from land that yielded a handsome money crop in the spring from Irish potatoes. Other sections of the State which are paying attention to the growing of cotton are now getting 15 cents for short staple and 35 cents from Sea Island, while those who are making tobacco a specialty are reaping a harvest on sun-grown at 25 cents and on the shaded product at $1 per pound. Lands that are now being cleared of a crop are being prepared for planting to the various kinds of vegetables. The guava, banana and other tropical fruits are moving from the southern extremity of the State, while the orange, which abounds throughout the peninsular of Florida, is on the eve of its exodus to the cities north of us. And so the work goes on from January to January."

HOME RULE.

A New York paper makes this suggestion concerning the interference of Taft, as Roosevelt's spokesman, in the municipal elections in Ohio: "If the voters of Cleveland should show that provincial and stiff-necked spirit which the Republican voters of this State displayed when Judge Folger was nominated for Governor, the contest in Cleveland will not be of purely local significance." It will be remembered that Folger, whose election was championed by the administration at Washington, and the Federal office holders, was overwhelmingly defeated by Cleveland. Mr. Roosevelt's pernicious activity in State politics may bring Tom Johnson to the front as a Presidential possibility.

Someone says that Rockefeller won't have water colors in his various mansions. It is not to be wondered at. He naturally wants everything done in oil.

COLEMAN—GAY.

Marriage of Two Popular Young People at Hawthorn.

Mr. Newton W. Coleman and Miss Ruth Gay were married at the residence of Rev. G. W. Riles at Hawthorn last Tuesday afternoon, September 24th, Rev. G. W. Riles officiating. Only a few friends were present, all of whom heartily congratulated them. Their many friends sincerely pray that the blessings of happiness and prosperity may accompany them throughout their married life.

Evans and Hayman Nuptials.

On Wednesday morning at 10 o'clock, September 25th, Mr. A. E. Evans and Miss Alzade Hayman were united in the holy bonds of matrimony at the home of the bride's parents, Mr. and Mrs. J. N. Hayman, Oakton, Fla., Rev. J. N. Thompson officiating. The bride was beautifully gowned in cream silk poplin and the groom looked his best in a suit of conventional black.

Immediately after they were pronounced man and wife congratulations were in order, after which the guests repaired to the dining-room, where a sumptuous dinner was partaken of. Mr and Mrs. Evans left on the 12:30 train for Inverness where they will make their future home. The best wishes of their numerous friends go with them.

Death of a Good Man.

Mr. A. W. Hinson, one of the oldest and most highly esteemed citizens of Hawthorn, died at that place on Tuesday, September 24th, and was buried on Wednesday. The funeral services were conducted at the Baptist church, the building being crowded by sorrowing friends who had assembled to pay their last respects and listen to the pastor, Rev. G. W. Riles, pay deserving tribute to a good and noble man. Mr. Hinson was the last surviving constituent member of Hawthorn Baptist church, which was organized in 1853.

BIRTHDAY PARTY.

Miss Eva Futch Entertains Yo Friends in Grand Style.

One of the most enjoyable soci events among the younger set f many months was the celebration la Friday afternoon by Miss Eva Fut of her thirteenth birthday. The were forty guests present in honor of the occasion and each one of the will ever hold the day in fond re membrance.

The residence of the young lady's parents, Mr. and Mrs. J. E. Fut was profusely and handsomely deco rated in honor of the event, the colo scheme being pink and white, flowe principally chrysanthemums, bein used to carry out the effect. The di ing-room mantel was banked w ferns and chrysanthemums, and th room was lighted with pink cand The cake, which was the center of a traction, was surrounded by thirte candles, which were extinguished b thirteen girls—Omera McBeath, selle Burkhim, Mary and Belle Fl Utera Rogers, Bernice DeLand, K Daughtrey, Lila Ford, Ruth McD ald, Helen Phifer, Lucille Livingst Otelia Medlin and Helen Beem each of whom, with the same bre expressed a wish for Miss Eva's f ture happiness. Thirteen chrys themums also surrounded the ca while jardinieres and vases we filled with the same flowers.

The afternoon was pleasantly pa by the elder of the young people progressive games, while the you ones indulged in a "peanut grab." the progressive games the first pr a box of Huyler's candy, was w by Bernice DeLand, the booby, bank, going to Helen Phifer. L Clyatt was the successful pe grabber, and was awarded a Ted bear; Hope McClamroch secured t booby in this contest.

At the conclusion of the games ele gant refreshments were served an heartily enjoyed by all present.

Ruth McDonald received the gue at the door, while Lila Ford presid at the fruit punch bowl. Misses McDonald, Louise Nixon and Ma Futch assisted in entertaining du ing the evening. The house was scene of beauty and merriment duri the entire afternoon, and Miss E is to be congratulated upon the el gant manner in which she entertain

SEA ISLAND COTTON.

Market Quiet During Past We Quality Continues Excellent.

Savannah, Ga., Sept. 28.—The Island market ruled quiet and throughout the week, with a good de mand for the small amount of cotton coming out. While the ra roads have reported considerable re ceipts, much of this cotton has yet reached the warehouses and therefore not been offered for The quality of the new crop conti excellent. Accounts from the are, however, not good, some indicating a poor yield and too wet weather for gathering an ning operations. Quotations for lower grades are not obtainable, stock being on hand.

The following prices are based factors' quotations:

Ex. fancy Ga.'s and Fla.'s..30½@32
Fancy Ga.'s and Fla.'s....30
Ex. choice Ga.'s and Fla.'s..29
Choice Ga.'s and Fla.'s....28
Ex. Fine Ga.'s and Fla.'s...Nominal
Fine Ga.'s and Fla.'s......Nominal
Common Ga.'s and Fla.'s..Nominal

Some Fine Pups.

Sheriff Fennell, who is a great mirer of dogs, is fortunate, as thoughtful friend is continually membering him.

The last gift to Sheriff Fennell a pair of fine fox hounds, which from Joseph, Texas, and was to Mr. Fennell by his old friend, Boulware, formerly of this co

The animals are only four old, and are very fine. Mr. F naturally thinks a great deal of and proposes to put them "on trail" at the first opportunity.

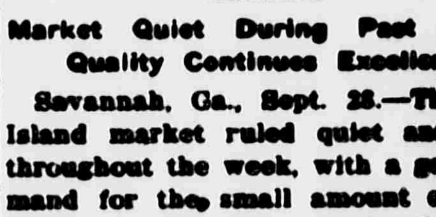

TILGHMAN'S CONDITION
SALT SICK
THE ONLY KNOWN CURE FOR SALT-SICK IN CATTLE
YOU KNOW IT BY THE COW
PROVEN BY TEST OF MANY YEARS TO BE THE BEST MEDICINE ON MARKET FOR DISEASE IN STOCK OF ALL KINDS
RESTORES APPETITE AND HEALTH
TILGHMAN'S IS NOT A FOOD BUT PURELY A STOCK
GIVE IT A TRIAL AND SAVE YOUR
PRICE 25 CENTS A PACKAGE
FOR SALE BY ALL RETAIL DRUGGISTS
ACKERMAN & STEWART

OUR WASHINGTON NEWS LETTER

President Roosevelt and Bishop Ingram to Play Tennis.

CONTEST OF CHURCH AND STATE

Secretary Taft Arrives in Japan and is Being Royally Entertained—Russia Eagerly Awaiting His Coming to That Country.

Special Correspondence The Daily Sun.

Washington, D. C., Sept. 28.—President Roosevelt and Secretary Root almost passed each other in the depot here this week, the one coming back to Washington from his summer vacation at Oyster Bay and the other leaving the city for a long trip through Mexico. The President had finished the regular summer vacation that keeps the White House vacant for three months each year, and was making a flying trip to Washington before starting on his tour of the West. He will leave here about the end of this month for Canton, Ohio, where he will take part in the dedication of the McKinley monument. Thence he will go to Keokuk and meet the Inland Waterways Commission for a trip down the Mississippi as far as Memphis. There he will address the Lake-to-Gulf Waterways Convention in what ought to be a talk of National moment. The convention is planning for the long projected ship channel from the lakes to the Gulf, down the Mississippi. It is hoped that this dream will become a reality before the Panama canal is finished. With these two arteries of trade the United States will be in a position to make a bid for world traffic such as she has never made before, and such an all-water route would make cheap freights to foreign countries for practically all of the United States, putting the States of the Mississippi Valley on a level in this regard with the States of either the Atlantic or Pacific seaboard.

President Roosevelt will not remain in Washington long on this visit, but he will have a chance to meet at the White House the bishop of London, Bishop Ingram, who is here for the great Episcopal convention. It happens that the Bishop, though a much older man than the President, is also an ardent tennis player, and the two have arranged a match on the White House court to be played during the visit of the Bishop to the White House. It will be a contest of Church and State sure enough and the President will have a chance to win back for America some of the tennis laurels that have been lost by the American teams in England of late years.

Secretary Root's visit to Mexico is partly for pleasure and partly for business. There were a number of good results from his recent trip around South America. He was received everywhere in his official capacity as the representative of the United States, and his presence did much to cement the ties of international friendship and make possible the understanding with the Central American States and Mexico averting the recent threatened war. His present visit to Mexico has some connection with a better understanding with Mexico over the almost constant problem of keeping quiet the turbulent States to the south of her. The good feeling between Mexico and the United States has been growing of recent years, and the visit of Secretary Root will do much to increase it.

Word has come from that indefatigable globe trotter, Secretary Taft, who is now in Japan. He is being extensively entertained in the Land of the Mikado, but dispatches from Russia indicate that his coming is awaited there with even more eagerness. Some of the Russian papers believe that his visit to St. Petersburg will mark the consummation of a definite alliance between Russia and the United States. This, of course, is not so, as there are no offensive or defensive alliances of the United States with any foreign nations, and the only regularly recognized treaties are made by the President and approved by the Senate. But in Russia the wish is father to the thought, and as the Land of the Czar has a standing grudge to pay off against the Land of the Mikado, the idea is welcomed in Russia that some sort of understanding may be reached with the United States in virtue of which the two countries will eventually join forces against Japan. Russia is firmly convinced that this country will have Japan to fight sooner or later, and would greatly like to be in on the job when the clash occurs. The Russian papers have been hailing the advent of the American battleship squadron to the Pacific as the first sign of this conflict, and think that the journey of Secretary Taft to St. Petersburg is directly connected with an international understanding.

Speaking of the cruise of the battleships, there will be an immense amount of coal needed for them, both before leaving the Atlantic coast and after reaching San Francisco. It will amount to almost 100,000 tons altogether. The tenders for the coal were opened at the Navy Department this week, and while they have not yet all been sorted out, the indications are that the foreign tenders for the coal to be delivered on the Atlantic Coast are a good deal lower than those of the home producers. The same is true of the coal to be delivered on the Pacific, with the exception of a rather unexpected tender from the mines in Alaska. They have put in a bid for 40,000 tons of coal to be delivered at San Francisco at a lower rate than any of the other bidders. It only remains to be seen whether the Alaskan coal will come up to the specifications of the Navy Department, and officers are to be sent North to make this inspection at once.

There has just been ratified an agreement entered into by the last meeting of the International Postal Union, of which the United States is a member, in virtue of which foreign letters will cost about half of what they have done up to date. Foreign postage has been at the rate of five cents for half an ounce, and this is cut by the recent agreement to five cents for a whole ounce, and three cents for each additional ounce. The most convenient feature of the new agreement also is that the sender of a foreign letter can purchase a certificate for six cents entitling the holder to a five-cent stamp in the country to which the letter is mailed. This will provide for return postage where so desired and will make a cheap and convenient medium such as has never existed before for sending small amounts abroad.

WE NOW HAVE
266
DEPOSIT CUSTOMERS

Adding New Ones Every Day—Would Like to Have Your Name on Our Books.

GAINESVILLE NATIONAL BANK
T. W. Shands, Pres.

NEWS OF CITY AND COUNTY CONDENSED

From Sunday's Daily Sun.

Miss Lila Fraser of Alachua was in the city yesterday, a guest of Mrs. Thomas Roebuck. Miss Fraser, who is one of the popular young lady teachers of the county, was en route to Arredondo, where she will open school tomorrow.

Mrs. H. B. Arnold has returned from an extended visit in the West, her itinerary including Carson City, Nev., and other points in the far West. Her numerous friends here are glad to welcome her home again, and glad that the trip was of benefit to her.

Mrs. L. R. Wimberly, for many years a resident of this city but for the past two or three years proprietress of the Wimberly House in Cedar Key, has returned to the city, and expects to make her future home here. Mrs. Wimberly's friends will be glad to welcome her back again.

Attention is called to the change of advertisement of the Baird Hardware Company, which appears in this issue. This enterprising firm, ever alert to the interest of the people, offers a list of tools which is suggestive, and which are labor-saving. Call on them if you need anything in their line.

One of the worst features of kidney trouble is that it is an insidious disease and before the victim realizes his danger he may have a fatal malady. Take Foley's Kidney Cure at the first sign of trouble as it corrects irregularities and prevents Bright's disease and diabetes. J. W. McCollum & Co.

Deputy Sheriff John Stephens of Alachua was in the city yesterday. He brought Clarence Smith, colored, who was convicted in Justice Caswell's court upon a charge of larceny, and was sentenced to pay a fine of $20 and costs, or spend three months in prison. Not having the means to pay his fine, he must go to jail.

J. A. Abrams made a trip to Bennington section yesterday on business. Mr. Abrams states that the roads are very bad now, but that the gang was at work and doing everything possible to relieve the situation. The recent rains have played havoc with the roads in all sections of the county, especially those which have not been recently worked.

Mrs. J. B. Simonton of Micanopy spent yesterday in this city visiting friends and shopping. Mrs. Simonton is a lady of most amiable disposition, and has many friends here who are always glad to see her. She spent the summer in Georgia, where Mr. Simonton has a large peach orchard, afterwards taking in the Jamestown Exposition and New York.

Mr. and Mrs. A. O. Steenburg arrived in the city yesterday from Maryland, and for the present will make their home on West Main street N., with Dr. and Mrs. T. F. Thomas. Mr. Steenburg was married a few days ago, mention of which was made in The Sun. His wife is no stranger here, having been connected with the millinery department of The G. W. Hyde Company for some time. Friends are glad to welcome them home again.

Geo. M. White was yesterday joined by his wife and daughter, Katie, from Washington, D. C., their former home. In future they will reside at 201 E. Arlington street, this city. Miss White attended the Technical High School of the Capital City, and when school opens will attend the High School here. Mr. White is the efficient bookbinder for the Pepper Printing Company.

Attention is called to the advertisement of Mrs. R. Wilson, which appears elsewhere in this paper. Mrs. Wilson is advertising a line of 5,000 yards of new fall ginghams, which she has just received and which she proposes to sell at ridiculously low prices. She has also a large assortment of Scotch plaids and new brown dress goods, the latest, which she will run for the next few days at popular prices.

A handsome water-color portrait, or painting, of little Miss Jessie Chesnut, which was done by Jas. F. Smith, adorns the window in the drug store of J. W. McCollum & Co., and has attracted a great deal of attention, both by the beauty of the little lady and the ability of the artist. Mr. Smith is one of the finest artists in the South, as has been demonstrated by several of his enlarged pictures. His work has taken premiums at several of the photographic and artists' conventions throughout the country.

TOOLS

If you are a carpenter, or do your own work, our line of Tools will interest you.

Disston Hand-Saws.
Hatchets—all kinds.
Hammers—all kinds and sizes.
Brick Trowels and Hammers.
Automatic Screw-Drivers.
Automatic Drills.
Ratchet Bit Braces.
Bits of all kinds.
Levels—wood and iron.
Chisels and Squares.
Everything you need in the Tool line.

BAIRD HARDWARE CO.
Building Material, Lime, Plaster, Cement, Laths, Shingles, Sash, Blinds and Doors.

MILLICAN—M'KINNEY.

Marriage of Two Popular Young People at Graham.

(From The Waldo News.)

At the residence of the bride's parents, at Graham, on Wednesday at 9:30 a. m., Mr. J. G. [illegible] of Parish, Fla., and Miss [illegible] McKinney were married in the presence of a very large assembly of relatives and friends, Rev. J. C. [illegible] of this city officiating.

After the ceremony and congratulations, fruit punch, cake and cream were served. The house was beautifully decorated and it was altogether one of the most beautiful home weddings of the season.

The bride is the second daughter of Mr. Chas. McKinney and is [illegible] and loved for her beauty and [illegible] disposition.

The groom is a relative of our townsman, R. W. Millican, a successful naval stores operator [illegible]ish.

The young couple, after many good-byes, left on train No. [illegible] for [illegible] and other points of interest.

A WILD CAT HUNT.

Parties Had Big Success [illegible] besides a Few [illegible]

The following communication has been received by The Sun [illegible] banks, under date of the [illegible]

"Dear Sun—I have been [illegible] to give you an account of a [illegible] chase which occurred [illegible] recently.

Saturday morning, the [illegible] Levi Shaw and son, J. [illegible] N. C. [illegible] of [illegible] large [illegible] the 26th [illegible] large one, and [illegible] chase for the [illegible]

Both of [illegible] Fairbanks, and [illegible] Sheriff [illegible] trail and [illegible] ly friends do not [illegible] sport.

[illegible]

DR. KELLEY [illegible]

Says Alachua [illegible] With [illegible]

Dr. J. L. Kelley, [illegible] tendent of Public [illegible] turned from Alachua [illegible] on official business.

Dr. Kelley [illegible] of which Prof. [illegible] pal. He [illegible] ties, and [illegible] the [illegible] schools in the county.

In the Mayor's Court.

There was a light [illegible] mayor's court Saturday [illegible] only offender being [illegible] colored, who was [illegible] charge of being drunk and disorderly, and who was fined [illegible]

The fine was paid and the defendant released.

Eight-room house at [illegible] avenue to rent. Apply at [illegible]

EVANS SEED COMPANY, Gainesville, Fla.
RELIABLE SEE
ASK FOR CATALOGUE—NEW ONE JUST PRINTED. WE SELL NOTHING BUT SEED.

BIG BOSTON LETTUCE.
EARLY SUMMER CABBAGE.
Charleston Wakefield Cabbage.
NUTTING'S IMPROVED BEET.

Our line of Garden Seed for Fall Planting is complete. . . . . .

GENUINE BERMUDA ONION SETS

Purple Top Strap Leaf Turnip.

YOUNG MURDERER SLAYS HIS BROTHER

Information of a Startling Nature Comes From Levy County.

MURDERER ONLY TEN YEARS OLD

Boys Are Adopted Sons of Prominent Planter of Newtown, Who Took Them as Matter of Sympathy—Tragedy Occurred Without Provocation.

Information comes from Newtown, Levy county, to the effect that there was recently enacted a horrible tragedy near that place, between two orphan boys, Thomas and William [illegible], aged about ten and twelve, respectively, in which the older boy lost his life, his neck having been broken by a shot from a rifle in the hands of the younger brother.

It appears from the information, which is meager, that the two boys, who are sons of John Hodge, a well-known character of Levy county, especially in that vicinity, were in a measure neglected by their father. At any rate Columbus Horn, a well-to-do and kind-hearted farmer of the Newtown neighborhood, took them, and accepted the responsibility of bringing them up in the way they should go, when they were small children.

The boys had frequent quarrels [illegible], of which nothing was thought, as that is common among [illegible], but upon this occasion the little fellows engaged in a regular fight, the altercation resulting quite seriously.

It is not known just how the row started, as it is said that Mr. Horn was not present at the time. However, it came to such a point that the boys showed their blood. One rushed for a [illegible], while the other went for a rifle which he was apprised was conveniently near. The report goes that both fired, but the younger brother was the more exact in his aim, with the result that the first shot entered the older boy's neck, breaking it and causing instant death.

No further information could be secured on the subject, but as the young brother is so tender in years it is more than likely that he will be sent to the reform school.

Newtown is completely divided from the seat of Levy county, with only a [illegible] mail route, hence it is difficult to secure prompt and definite information.

Attack of Diarrhoea Cured by One Dose of Chamberlain's Colic, Cholera and Diarrhoea Remedy.

I was so weak from an attack of diarrhoea that I could scarcely attend to my duties, when I took a dose of Chamberlain's Colic, Cholera and Diarrhoea Remedy. It cured me entirely and I had been taking other medicine for nine days without relief. I heartily recommend this remedy as being the best to my knowledge for bowel complaints.—R. G. Stewart, of the firm of Stewart & Bro., Greenville, Ala. For sale by all druggists.

Friday Morning's Fire.

Fire at 2 o'clock Friday morning played havoc with a new building being erected by Elliot Waters, a progressive colored citizen.

The building was being erected on North Arredondo street, and was not quite finished. It would have been a nice cottage, and ready for occupancy within the next two weeks.

The damage was not learned, but the destruction was complete, as the alarm was not turned in until the building was two-thirds destroyed.

The origin it is believed was incendiary.

She Found Relief.

If you are troubled with liver complaint and have not received help read this. Mrs. Mary E. Hammond, Moody, Texas: "I was in poor health—with liver trouble—for over a year. Doctors did me no good and I tried Herbine, and three bottles cured me. I can't say too much for Herbine, as it is a wonderful liver medicine. I always have it in the house. Publish where you wish." Sold by W. M. Johnson.

J. W. PATTON

...Civil Engineer and Surveyor...

DEALER IN REAL ESTATE

Prompt attention to all business. Office, first door North of Thrasher's office. P. O. Box 188, Gainesville, Fla.

THE JOY OF LIVING
CAN BE FULLY REALIZED WHEN YOU
ENJOY GOOD HEALTH

HERBINE

The Popular Liver Medicine Will Keep You Well

A GUARANTEED CURE for all diseases produced by TORPID LIVER and IMPURE BLOOD. Do not fill your system with Arsenic, Calomel and Quinine. They act as rank poisons which vitiate the blood, debilitate the system, and leave a trail of bad symptoms which require years to obliterate. HERBINE is purely vegetable and contains no mineral or narcotic poisons, is absolutely harmless and is the simple remedy of nature. It carries off all poison in the system and leaves no injurious effects.

CURED BY HERBINE AFTER OTHER REMEDIES FAILED

Mr. L. A. Hicks, Iredell, Texas, says: "I was sick in bed for eight months with liver trouble, the doctor seemed to do me no good. I was told to try Herbine, and it cured me in a short time. I cannot recommend this wonderful medicine too highly."

TAKE IT NOW!

LARGE BOTTLE, 50c GET THE GENUINE

Ballard Snow Liniment Co.
ST. LOUIS, U. S. A.

SOLD AND RECOMMENDED BY
W. M. JOHNSON

BRIGHT PARAGRAPHS.

[From The New York Commercial.]

It will soon be open season for Teddy bears.

Leaves are falling; that's where they differ from coal

Indiana has a short indigo crop. She is reported feeling blue!

Mr. Taft is exonerated of blame for the increase tonnage on Western railroads.

Pennsylvania's Palace of Graft is surely developing a State's prison connection.

There is no one more subject to a bad come down than the parachute performers.

It is surmised that Mr. Bryan is aching to blue-pencil those speeches of Mr. Taft.

"Shoes are to be worn longer this year." Hats, too, unless money becomes easier.

Curious how few names of editors appear in the list of Standard Oil stockholders!

Somebody calls attention to how few automobiles are wrecked on the way to church.

Hopkinson praises Venice as nearer Heaven than any other place on earth. It has no automobiles.

The chestnut crop promises to be a failure. Still, the after-dinner speaking has hardly begun yet.

Caleb Powers says he knows who killed Goebel. Still he doesn't really say it was Harry Orchard.

Wall Street sympathetically congratulates the up-State farmer on the recent rains—no further need to water stock.

The exacting standards of Wall Street demand that investors shall not keep their own hands in their pockets.

Good times mean few Populists. Omaha claims that the 4,000 once credited to its county have now dwindled to 14.

The Woman's Home Companion says that the old-fashioned night-cap is coming back again. Well, why not? It had a string to it.

Several Chicago clergymen are said to have accepted positions as fire insurance agents. Of course, they take no extra-hazardous risk in territory of unquenchable fires.

The World having asked, "How can we get good official service?" The Omaha Bee buzzes that "one way was never tried in New York is to put better men in office."

A memorial gift of $150,000 to an American university, commemorating one killed in an outomobile accident, reminds us of the possibilities of the auto in extending higher education.

Ever since the failure of New York to slide into the sea in August, to the great disgust of reporters who held that assignment, our earthquake prophets continue without honor in their own country.

TRAIN DID NOT COME.

North Bound Passenger Did Not Pass Through Gainesville Thursday.

The regular north bound passenger train from St. Petersburg, known as No. 40, due here at 3:10 o'clock Thursday afternoon, did not come through, owing to an accident on the Jacksonville and Southwestern division of the road near Burnett's Lake.

The train was operated via Palatka but the passengers for all points north to High Springs were accommodated by a special.

Chamberlain's Cough Remedy One of the Best on the Market.

For many years Chamberlain's Cough Remedy has constantly gained in favor and popularity until it is now one of the most staple medicines in use and has an enormous sale. It is intended especially for acute throat and lung diseases, such as coughs, colds and croup, and can always be depended upon. It is pleasant and safe to take and undoubtedly the best in the market for the purposes for which it is intended. Sold by all druggists.

A Prominent Visitor.

Hon. Henry W. Bishop of Eustis, a member of the State Republican Executive Committee, ex-mayor of Eustis and an all-round prominent citizen of that progressive town, was in the city for a few hours yesterday, being the guest of Hon. Henry S. Chubb.

Col. Bishop, who is a prominent lawyer, has done a great deal in the upbuilding of his section of the country. He has always been a promoter with the highest objects, and when Eustis was nothing but a spruce pine hammock he went there, advocated its advantages, and has materially aided in building the town to what it is.

Rheumatism.

When pains or irritation exist on any part of the body, the application of Ballard's Snow Liniment gives prompt relief. E. W. Sullivan, Prop. Sullivan House, El Reno, O. T., writes, June 6, 1902: "I take pleasure in recommending Ballard's Snow Liniment to all who are afflicted with rheumatism. It is the only remedy I have found that gives immediate relief." 25c, 50c and $1.00. Sold by W. M Johnson.

T. L. HODGSON

Practical STUMP PULLER

Williston, Florida.

Public highways and farms cleared of stamps on short notice at reasonable prices. MACHINERY FOR SALE. Correspondence solicited.

BUSINESS CARDS

Dr. ROBT. C. BOWERS

DENTIST

Office in Miller Law Exchange.

Office Phone No. 255, Residence No. 1?6

T. B. ELLIS, JR.,

ATTORNEY-AT-LAW.

GAINESVILLE, • • FLORIDA

LEGAL ADVERTISEMENTS.

Notice of Application for Tax Deed Under Section 8 of Chapter 4888, Laws of Florida.

Notice is hereby given that Perry M. Colson, purchaser of Tax Certificates No 57, 74, 87, 92, 98, 103, 104, 109, 120, 147, 292, 365, 366, 372 and 236, dated the 4th day of September, 1905, has filed said certificates in my office, and has made application for tax deeds to issue in accordance with law. Said certificates embrace the following described property situated in Alachua county, Florida, towit:

Nw¼ of Nw¼ Sec. 5, Tp. 9 S., R. 14 E.—40 acres.

Se¼ of Se¼ Sec. 11, Tp. 10 S., R. 14 E.—40 acres.

Se¼ of Ne¼ Sec. 11, Tp. 7 S., R. 15 E.—40 acres.

N½ of Nw¼ and Sw¼ of Ne¼ and Nw¼ of Se¼ Sec. 21 Tp. 7 S., R. 15 E.—160 acres.

N½ of Se¼ and Ne¼ of Sw¼ Sec. 7, Tp. 8 S., R 15 E.—120 acres.

Sw¼ and Nw¼ of Se¼ Sec. 20, Tp. 8 S., R. 20 E.—200 acres.

Ne¼ of Ne¼ Sec. 29, Tp. 8 S., R. 15 E.—40 acres.

Se¼ of Nw¼ Sec. 5, Tp. 9 S., R. 15 E.—40 acres.

Sw¼ of Se¼ and E½ of Se¼ of Sw¼ Sec. 23, Tp. 10 S., R 15 E.—60 acres.

S½ of Nw¼ and Se¼ of Sw¼ Sec. 31, Tp. 10 S., R. 16 E.—120 acres.

S½ of Se¼ Sec 19, Tp. 10 S., R. 18 E.—80 acres.

S½ of Lot 8 Sec. 35, Tp. 8 S., R. 19 E.—40 acres.

N½ of 1 and N½ of Lot 7 Sec. 36, Tp. 8 S., R. 19 E.—80 acres.

E½ Sec. 21, Tp. 9 S., R. 19 E.—320 acres.

Lot 4, Block 2, Newberry.

The said land being assessed at the date of the issuance of such certificates in the names of Unknown.

Unless said certificates shall be redeemed according to law, tax deeds will issue thereon on the 26th day of October, A. D. 1907.

Witness my official signature and seal this the 25th day of September, 1907.

S. H. WIENGES.
Clerk Circuit Court, Alachua County, Florida.

NOTICE OF APPLICATION FOR TAX DEED UNDER SECTION 8 OF CHAPTER 4888, LAWS OF FLORIDA.

Notice is hereby given that Town of High Springs, purchaser of Tax Certificate No. 17, dated the 2nd day of Oct., A. D. 1900, has filed said certificate in my office, and has made application for tax deed to issue in accordance with law. Said certificate embraces the following described property situated in Alachua county, Florida, towit:

Lot 4, Block 19, Whetstone Estate Addition to Town of High Springs, Fla.

The said land being assessed at the date of the issuance of such certificate in the name of Town of High Springs.

Unless said certificate shall be redeemed according to law, tax deed will issue thereon on the 12th day of October, A. D. 1907.

Witness my official signature and seal this the 10th day of September, A. D. 1907.

S. H. WIENGES.
pd Clerk Circuit Court Alachua Co., Fla.

NOTICE OF APPLICATION FOR TAX DEED UNDER SECTION 8 OF CHAPTER 4888, LAWS OF FLORIDA.

Notice is hereby given that J. E. Haynesworth, purchaser of Tax Certificate No. 341, dated the 4th day of September, A. D. 1905, has filed said certificate in my office, and has made application for tax deed to issue in accordance with law. Said certificate embraces the following described property situated in Alachua county, Florida, towit:

W½ of Ne¼ of Nw¼ Sec. 8, Tp. 8 S., R. 19 E.—20 acres.

The said land being assessed at the date of the issuance of such certificate in the name of Francis Gilbert.

Unless said certificate shall be redeemed according to law, tax deed will issue thereon on the 12th day of October, A. D. 1907.

Witness my official signature and seal this the 10th day of September, A. D. 1907.

S. H. WIENGES.
pd Clerk Circuit Court Alachua Co., Fla.

NOTICE OF APPLICATION FOR TAX DEED UNDER SECTION 8 OF CHAPTER 4888, LAWS OF FLORIDA.

Notice is hereby given that N. R. Carter, purchaser of Tax Certificate No. [illegible], dated the 3rd day of July, A. D. 1899, has filed said certificate in my office, and has made application for tax deed to issue in accordance with law. Said certificate embraces the following described property situated in Alachua county, Florida, towit:

Lot 16 of E½ Sec. 22, Tp. 10 S., R. 20—10 acres.

The said land being assessed at the date of the issuance of such certificate in the name of Unknown.

Unless said certificate shall be redeemed according to law, tax deed will issue thereon on the 16th day of October, A. D. 1907.

Witness my official signature and seal this the 14th day of September, A. D. 1907.

S. H. WIENGES.
pd Clerk Circuit Court Alachua Co., Fla

NOTICE FOR PUBLICATION.

Land Office at Gainesville, Fla.,
September 3, 1907.

Notice is hereby given that Patrick Dass of Bell, Florida, has filed notice of his intention to make final five-year proof in support of his claim, viz: Homestead Entry No. [illegible] made Dec. 5, [illegible], for the Sw¼ Section 8, Township 9 S., Range 16 E., and that said proof will be made before the Register and Receiver at Gainesville, Fla., on October 15, 1907.

He names the following witnesses to prove his continuous residence upon and cultivation of the land, viz:

L. T. Stringer, J. R. H. Gay, J. G. Sanders, C. F. Kesey, all of Bell, Fla.

pd HENRY S. CHUBB, Register.

LEGAL ADVERTISEME

NOTICE OF APPLICATIO PATENT.

Notice is hereby given that
suance of the United States
Laws, W. N. Camp, whose
address is Ocala, Marion co
ida, has made application f
for eighty acres of placer gr
uated in the Cow Creek M
trict, Alachua county, State
as described by the officia
with posted, and by the
on file in the office of the
the United States land offic
trict, Gainesville, Florida, a
vis: Northeast quarter of
quarter and Southeast
Northwest quarter, contai
acres and forming a porti
Northwest and the Southw
of Section four, in Towns
South of Range fifteen East,
see meridian.

The location of this mine
ed in the office of the Clerk
ua county on pages 62 and 6
No. 1 of mining claims.

Adjoining claimants are —

Any and all persons cl
versely any portion of said
surface ground are require
their adverse claims with the
of the United States land
Gainesville, in the State of
during the sixty days period
cation hereof, or they will
by virtue of the provisions
statute.

(Signed.) W. N. CA
By E. E.
Attorne

Posted in my office, this
1907, posted on the claim
1907. HENRY S. C

FORECLOSURE OF MORTG

In the Circuit Court, Eighth Ju
Alachua County, Florida—In
M. A. Weston vs. Edwin R.
genia R. Day and E. B. Pierce
Pierce et al.—Order Publicatio
ure of Mortgage.

It appearing by affidavit appen
filed in the above stated cause
R. Day and Eugenia R. Day, E. B.
Leonie Pierce, four of the defen
named, are non-residents of t
Florida, the said Edwin R. Day
Day are residents of the Town o
the State of Nebraska, and th
Pierce and Leonie Pierce are re
Town of Charlotte, State of Mi
over the age of 21 years: it is ther
ed that said nonresident defenda
are hereby required to appear to
Complaint filed in said cause on or
day the 7th day of October, A. D.
wise the allegations of said bill wi
as confessed by said defendants.

It is further ordered that this o
lished once a week for four
weeks in The Gainesville Sun, a
published in said county and State.

This September 4th, 1907.
S. H. WIENGES, Clerk Ci
A true copy of original.
[Seal] S. H. WIENGES, Clerk C
J. M. RIVERS, Solicitor for Co

BILL FOR DIVORCE.

In the Circuit Court, Eighth Jud
Alachua County, Florida.—In
John Brown vs. Lilla Brown—
vorce. Order of Publication.

It appearing by affidavit app
bill filed in the above stated
residence of Lilla Brown, the de
in named, is unknown, and th
person in the State of Florida
subpoena upon whom would
defendant, and that said defenda
age of 21 years; it is therefore
said nonresident defendant be
required to appear to the bi
filed in said cause on or before
4th day of November, A. D. 1907,
allegations of said bill will be t
fessed by said defendant.

It is further ordered that this o
lished once a week for eight
weeks in The Gainesville Sun, a
published in said county and State.

This August 29th, 1907.
S. H. WIENGES, Clerk Ci
A true copy of original.
[Seal] S. H. WIENGES, Clerk C
CUBBERLY & WILLIS, Sol'rs f

NOTICE OF APPLICATION DEED UNDER SECTION 8 OF 4888, LAWS OF FLORIDA.

Notice is hereby given that J.
son, purchaser of Tax Ce
dated the 6th day of July, A.
filed said certificate in
has made application for ta
accordance with law. Said c
braces the following described
ated in Alachua county, Flori

Commence at Ne cor. of
lot, run N 35 yards, E 10
yards, S 35 yards, W 70 yards
Sec. 16, Tp. 9 S., R. 14.

The said land being assessed
the issuance of such certificate
J. H. Fairclotch.

Unless said certificate shall
cording to law, tax deed wi
the 30th day of September, A.

Witness my official signat
the 29th day of August, A. D.

pd Clerk Circuit Court A

ADMINISTRATOR'S NOTICE CHARGE.

Notice is hereby given that
after the first publication of
as Administratrix of the estate
ies, deceased, and as Guardia
Earnest L. Finkles, shall app
Mason, County Judge, for m
as such Administratrix and a
MRS. L. F.
Administratrix of E. T. F
for Bessie and Earnest L. F
July 22nd, 1907.

NOTICE.

All persons are notified th
interest in lands of James S.
county, and any deed from
acknowledged by me will
void. MRS. ANNI

PATEN

[illegible]

B. SWIFT

[illegible]

ALSE PROPHETS IN HIGH PLACES

edictions Of Trust Magnates That Failed To Materialize.

ALL STREET FOR CORTELYOU

esident Roosevelt Likened to a Child With a Stick of Dynamite. Apprehension That He May Cause an Explosion Which Will Cause War.

ial Correspondence The Daily Sun.

Washington, D. C., Sept. 25.—hether the present boom of high ces are to continue is a matter of pute between the highest financial thorities. It may be well to recall opinions given and then judge of ir value. It is only a few months when the frenzied financiers of Street were advising investments in stocks and bonds at the ices then prevailing. Since then rly 50 per cent has been knocked their paper value, and as far as t stocks, at least, are concerned bottom is perhaps not yet reached. e public were advised sometime by Tom Lawson to buy copper cks for an advance, but this tip been followed by a decline of per cent in "Amalgamated Copper," and nearly as much in other stocks. Tom Lawson is likewise ming President Roosevelt as certain to be renominated and elected. t if his political foresight is no tter than his financial hindsight, it pretty certain that Mr. Roosevelt ll not be renominated.

President Gary of the steel trust declares the business or trust boom will continue, but at the same time there was a serious decline on the stock market of steel trust shares, and orders for steel material are decreasing and the price is declining. Mr. Rogers of the copper trust and Standard Oil declared when he returned from Europe a few weeks ago that the price of copper would remain at [illegible] cents a pound, whereas now it is going begging at 15 cents a pound. Mr. Wilson, Secretary of Agriculture, on his return from a two-months' trip through the country, told us the farmers had enormous crops and would be rolling in wealth, but now the department's last statement shows there will be nearly 800,000,000 less bushels of cereals raised this year than last. Have all these gentlemen been trying to deceive the people for financial or political purposes? It looks very much like it.

The New York Journal of Commerce, a most conservative and reliable business journal, for September 16th says: "The severe depression that has reigned in the financial district is beginning to bear the inevitable fruit throughout the country, and no doubt can be entertained regarding the imminence of an industrial reaction." The same Journal on the 17th declares "the merchants are puzzled." Moody's Magazine, a reliable source of information for investors, says "the bankers are puzzled." Now what are all these people puzzled about? Mrs. Hetty Green, the richest and most prominent woman financier in America, tells us that the "financial situation is going to the devil," and as Mrs. Green has access to some of the highest financial authorities, and her opinion is not warped by partisan politics, she may be nearer right than the other prophets who are evidently quite fallible.

Is there danger of a financial, industrial and political cataclysm? It looks as if a great many people were afraid of something dire happening. Already vast fortunes have melted away or have been greatly depleted, but so far the trouble has been a "rich man's panic," and mostly confined to New York and other great financial centers. The question is, will it spread? I have somewhat enlarged on these symptoms of the busting of the trust booming created by Republican policies, as it will in effect show that ultra protection has created an unnatural prosperity which is now on the wane. Under these conflicting advices it will, at least, be wisdom for ordinary people to keep near the shore until the financial clouds are [illegible], and by all means not to go into debt unless there is a sure way of being able to pay.

New Chapter in Political Campaigning.

The conviction is growing among military men, politicians and diplomats here that the determination of the President to send the largest fleet of battleships ever assembled to the Pacific next year marks the beginning of a new chapter in American political campaigning. It is pointed out that not even in the disturbed years immediately succeeding the Civil War was there found among arrogant Republican politicians courage enough to make a display of such magnitude, although we had, at that time, a neighbor on the South acting suspiciously. It is plain that Mr. Roosevelt is determined to be in a position, with his great fleet, to distract public attention from the discussion of domestic topics. It is now known here that this is his true intention. If he does no more than this, we will all thank God. He is like a child with a stick of dynamite, however, and is just as liable as not, while executing what he considers a smart political trick, to cause an explosion that will damage us all and possibly involve us in war, the end of which no man can see. The novelty of the performance is what charms the President. Heretofore the army and the various departments of the Government have been used for political purposes, but never until this year of grace has anyone attempted to use the navy for spectacular purposes. When Congress opens we may expect to hear more about this proposed parade of battleships.

BLACK BLUE
CAROLINA
RN WHISKEY
BLEND
UNDER THE NATIONAL PURE FOOD LAW
JUNE 30th 1906
CHAS. BLUM & CO.
JACKSONVILLE, FLA.
4 BOTTLES $3.00
EXPRESS PREPAID

Quiet in Political Circles.

Politics have been rather at a standstill for the past week, the most important Republican movement being the determination of Congressman Burton to run against Tom Johnson for mayor of Cleveland at the solicitation of the President and Taft. If Tom Johnson wins it may virtually eliminate Taft as a Republican candidate for President, and force Tom Johnson into the limelight as a prominent candidate for the Democratic nomination.

I am assured by one of the principle newspaper men representing Wall Street interests in Washington that "our people" are for Cortelyou. I drew out this information by saying I thought Secretary Taft would not be nominated by the Republicans.

Out of an aside remark made by Governor Johnson of Minnesota to a delegation of Nebraskan merchants, who went to invite him to their State for a speech-making tour, has been manufactured, by the same merchants, a story to the effect that Governor Johnson declined the nomination for the Presidency and declared himself to be entirely averse to the use of his name before a National Democratic convention. The truth is, he never said anything of the kind. He did say that he was not a candidate. No man is a candidate until he is nominated, so the Governor had plenty of company.

"JUST FROM GEORGIA"

F. L. S. in Atlanta Constitution.

"Let us think only of the future," says an Eastern writer.

"Lord, give us bacon and greens in the present!" says a Georgia editor.

The Reason.

"The major says he will die with his boots on."

"Yes; every time he is in his cups, and pulls 'em off, his mother-in-law locks 'em up."

Literary Revenge.

"The heroine in your novel doesn't seem to have a mind of her own," said the critic to the author. "She doesn't speak out."

"That's where I get even," replied the author. "I've been three times married!"

An Autumn Note.

This is a republic. Why do the Georgia poets, many of them, place Autumn on "a throne of gold, with an imperial crown?" She looks a sight better reclining on a hillside ablaze with goldenrod, and combing her hair with a Georgia pine burr.

The Superstitious Author.

"No use trying to please that new author."

"What's the trouble?"

"Editor sent him $13 for a poem and $23 for a story, and he says that those figures are the limit of bad luck."

"Did he return the checks?"

"No; but he warned the editor to never let it occur again!"

Time Would Tell.

This from the Georgia wiregrass section:

"You have a good lawyer," said the judge to the old-time darky.

"Well, suh," was the reply, as the old man adjusted his spectacles, and surveyed the youthful attorney, "He's young yit, but I reckon dat by de time he gits a understandin' er my case he'll be ol' enough ter know mo' dan what he knows now!"

Brother Dickey's Sentiments.

Satan always got dis sign on his door: "Dis is my busy day." An' I must say fer Satan dat he ain't no loafer. Dar ain't no lazy bone in his body!

Ef some folks didn't think dey would git a corner lot on de streets er gold up yander it would be lots harder than what it is ter git 'um ter glory.

One day you'll hear a man hollerin' dat he wants ter git "in de swim," an' de very nex' day he's a-howlin' fer somebody ter th'ow him a rope so's he kin git out er it.

W'en Gabrul blows his trumpet some folks 'll go ter growlin'—dat it wuz always de way: des ez soon ez dey got good ter sleep, somebody wuz sho' ter wake 'em 'fo' dey get good rested!

Ahead on Wood.

"The Wood Trust," says The Billville Banner, "don't hit hard in this neighborhood. The editor has ten acres in timber, and has just bought two good axes and a crosscut saw on the installment plan, and whenever we have a recess from the paper we get busy laying in our winter supply of firewood. Subscribers long in arrears can settle their accounts by helping us chop wood. Now is the time to settle up on easy terms!"

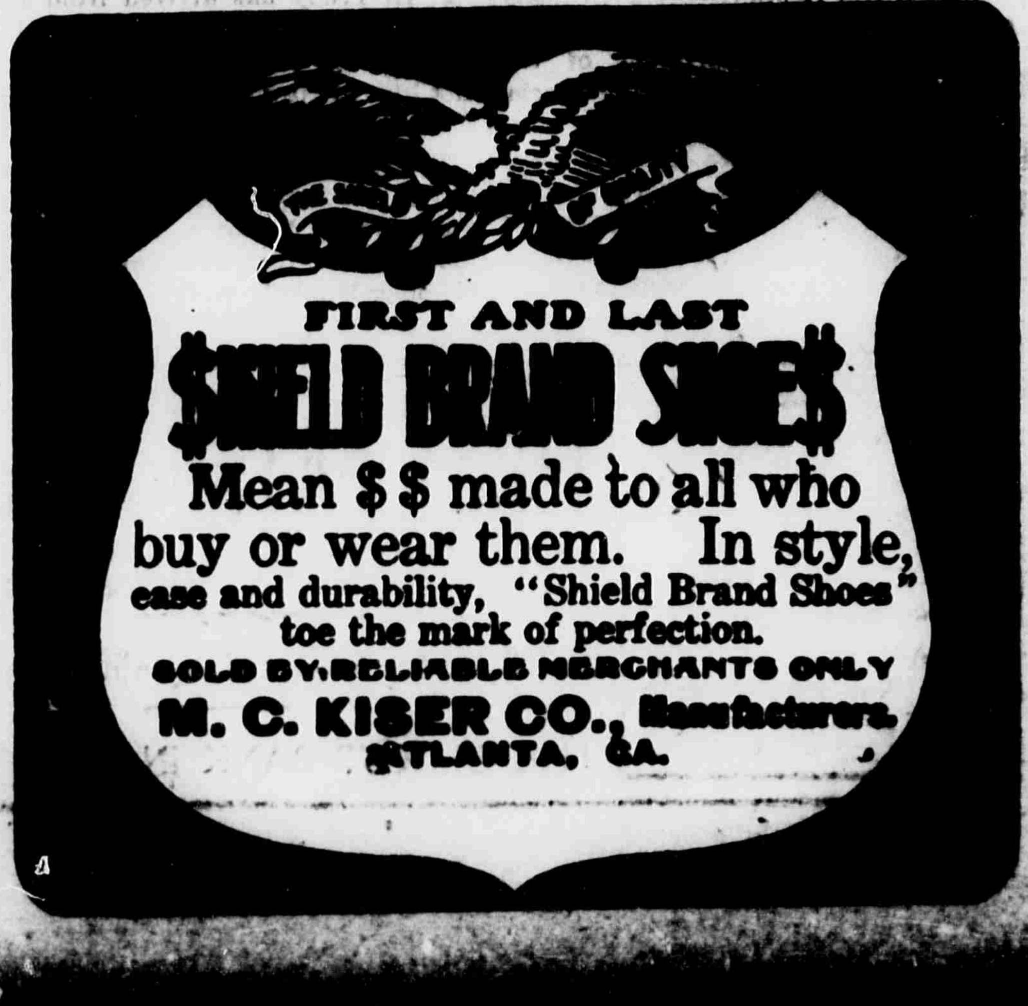

FIRST AND LAST
$HIELD BRAND SHOE$
Mean $ $ made to all who buy or wear them. In style, ease and durability, "Shield Brand Shoes" toe the mark of perfection.
SOLD BY RELIABLE MERCHANTS ONLY
M. C. KISER CO., Manufacturers.
ATLANTA, GA.

Women's Pains

"I was a total wreck," writes Mrs. Beulah Rowley, of Champoeg, Oregon, "from pains I had suffered, for 4 years, every month. Sometimes I would be unconscious for 12 hours at a stretch. I did not know that anything could stop the pain entirely, but Wine of Cardui did. I advise all women suffering with painful periods to use Cardui and be relieved."

It does this by regulating the functions and toning up all the internal female organs to health. It is a pure, specific, reliable, female remedy, with a record of 70 years of success. It has benefited a million others. Why not you? Try it.

FREE ADVICE [illegible]

Sold by Every Druggist in $1.00 Bottles.

WINE OF CARDUI

Some Georgia Sayings.

Mighty few of us would want the earth if we had to split the rails to fence it in.

When you reach the hilltop don't forget your friends in the valley, for you may want 'em to give you a lift again when you come rolling down.

The Trust at Breakfast.

"What is my Government fine this morning?" asked the trust magnate, as he toyed with the breakfast bill of fare.

"Twenty millions," replied his secretary.

"Send them word at once that I can't see my way to meet it. My eyesight is failing. Only this morning, while taking a spin in my automobile, I ran over a cow and two ordinary human beings, and had to stop and apologize!"

The Old Man's Letter.

To the boy who was completing his education at a college the old man wrote:

"Dear Jim—I've heern tell, through your Uncle John, that you've took to writin' poetry, an' ef that's the case, stop it before it goes too fur an' gits too much of a holt on you. Stop it, Jim; stop it! They ain't no money in it—'cept you write poetry for tombstones, an' ef folks once gits the idee that you're waitin' to write 'em up thataway they'll keep on a livin', an' you'll go hungry. Stop it, I tell you! Nip it in the bud! The world don't do nuthin' tall fer poets till they're dead, an' then it plants 'em deep, an' puts tons o' moniments over 'em, to make sure they won't come back. Sell books, clocks and lightnin'rods for a livin', but stop the poetry-jingle business. The only jingle that's pleasin' to the worl' is the jingle o' the dollars an' the dimes. Your Uncle John used to write poetry, but he broke out o' jail 'fore they could lynch him. Stop it, Jim—stop it whilst the lamp holds out to burn! Ever'thing has gone up in price, an' you can't afford even to waste blank paper. So stop right now!"

How to Avoid Appendicitis.

Most victims of appendicitis are those who are habitually constipated. Orino Laxative Fruit Syrup cures chronic constipation by stimulating the liver and bowels, and restores the natural action of the bowels. Orino Laxative Fruit Syrup does not nauseate or gripe and is mild and pleasant to take. Refuse substitutes. J. W. McCollum & Co.

Alachua County Abstract Co.
[Incorporated]
Perry M. Colson, Pres.; J. W. Blanding, Vice Pres.; B. B. Colson, Sec.-Treas.
GAINESVILLE, FLA.

We do an exclusive Abstract business, with facilities for imparting Full information concerning the Title of any and all lands in Alachua county. All [illegible]

"The Spirit of Home."

Joel Chandler Harris, in the current Uncle Remus's Magazine, [illegible] "Houses and Homes," [illegible] has to say, as he closes [illegible] infused with the very [illegible] beauty of home. [illegible] sion of the whole matter:

"You may be sure that [illegible] of Home is not to be found in [illegible] [illegible] even to the [illegible] door. [illegible] yourself fortunate [illegible] of men!"

[illegible]

[illegible] by W. M. Johnson.

An Informal Dinner.

An informal dinner was given by Mr. and Mrs. [illegible] son on Thursday evening at their home on Alachua avenue, in honor of Miss Jessie [illegible] tow, who is here on a visit to [illegible] Bowers.

This was an entirely informal affair, but was highly enjoyed. Those present were Misses [illegible] and Pedrick, and Dr. [illegible] and R. Dallas Bowers.

After dinner the evening was passed in a most pleasant manner, Miss Pedrick favoring the company with some choice vocal selections.

Lame Back.

This is an ailment for which Chamberlain's Pain Balm has proved especially valuable. In almost every instance it affords prompt and permanent relief. Mr. [illegible] Orange, Mich., says of it: "After using a plaster and other remedies for three weeks for a bad lame back, I purchased a bottle of Chamberlain's Pain Balm, and two applications effected a cure." For sale by all druggists.

Judging from what one hears at the Atlantic City conference, the small country banker is playing Jonah to the trust company's whale.

La Follette's boom may be backed by vegetarians, as is claimed, but, lettuce acknowledge, they are neither cabbage-heads nor beets.

Had Tetter for Thirty Years.

I have suffered with tetter for thirty years and have tried almost countless remedies with little, if any, relief. Three boxes of Chamberlain's Salve cured me. [illegible] breaks out a little sometimes, but nothing to what it used to do.—D. H. Beach, Midland City, Ala. Chamberlain's Salve is for sale by all druggists.

[illegible] OF CITY AND COUNTY CONDENSED

Matters of General Interest Gathered by Our Reporters.

PERSONAL AND SOCIAL ITEMS

What Has Happened and What is Going to Happen Told in Short Paragraphs [illegible]

From Friday's Daily Sun.

[illegible] of Orlando was in [illegible] yesterday.

[illegible] of Micanopy was [illegible] in the city yesterday.

[illegible] of Campville was [illegible] here yesterday.

[illegible] of Paradise was [illegible] those who spent yesterday in [illegible].

[illegible] of Orange Heights was [illegible] business in Gainesville [illegible].

[illegible] and son, Robert L., [illegible] the city from Rocky Point [illegible].

[illegible] Carter has gone to DeLand, [illegible] entered the law department [illegible] University.

[illegible] and W. C. [illegible] among those who paid [illegible] a visit yesterday.

[illegible] Chitty of Micanopy is in [illegible] guest of her sister, Mrs. [illegible] West Liberty street.

[illegible] of Captain J. Mizey Doll [illegible] to learn that he has been [illegible] to his room with rheumatism for the past few days.

[illegible] of Hawthorn, representing the Van Dusen Company of [illegible], wholesale grocers, was [illegible] yesterday in the interest [illegible].

[illegible] of Alachua was in the [illegible]. Mr. Fugate has not [illegible] Gainesville for some time, [illegible] friends here were glad to welcome [illegible].

[illegible] of Martin, who [illegible] a visit to Ft. White, spent yesterday in this city with her sister, Mrs. J. P. Beach. She was en route to her home.

[illegible] are now taking orders [illegible], Lettuce, Onion, Cabbage, [illegible] and Beet plants for October [illegible]. Send for price list. [illegible] Seed Store, Palatka, Fla.

[illegible] of Tallahassee, mother [illegible] of Micanopy, arrived in the city Wednesday night [illegible] on a visit to her [illegible] where she will remain for the next few days.

Mr. and Mrs. J. A. Abrams, who have been residing at the Thrasher [illegible], have moved to N. [illegible] street, where they are now [illegible] located, and will be at [illegible] to their friends.

[illegible] E. G. [illegible] and wife left yesterday for Richmond, Jamestown and other points in Virginia, where they will remain for the next four or five weeks. Friends wish them a pleasant and beneficial sojourn.

[illegible] Scarborough of North Gainesville, a well-known young man who is popular here, has gone to Birmingham, Ala., where he expects to reside permanently. His friends declare, however, that he will "be home Christmas to stay."

Prof. J. H. Coffee of Micanopy was in the city yesterday. Prof. Coffee was for a long time one of the efficient teachers of Alachua county, but is now attending the College of Physicians and Surgeons in Atlanta, and will graduate as a physician.

Clark Evans has returned from Tacoma, where he has been for the past few days on a pleasant visit to his friends, Ralph and Albert Chamberlin. Clark says he had the best time of his life, and he is going again as soon as the oranges get ripe.

Mrs. J. E. Wainwright has returned from DeLand, where she went to place her daughter, Miss Julia, in the music department of Stetson University. Mrs. Wainwright is delighted with the school and its faculty, which she declares is one of the finest institutions in the South.

Miss Ethel Webster, daughter of Col. and Mrs. I. E. Webster, North Gainesville, has returned to DeLand, after a pleasant visit of several weeks to her parents here. Miss Webster is holding a position on the faculty of Stetson University, and has made an excellent record.

With a desire to keep up with the times, the management of the Atlantic Coast Line is having the freight and passenger station treated to a coat of fresh paint. The management is to be commended, as the improvement is very noticeable, and will add considerable to the appearance of that section of the city.

Mrs. Fernandez and children of Tampa have arrived in the city, and will make their home here. Mrs. Fernandez, who is a lady of means, being attracted by the educational advantages of Gainesville, came here for the purpose of educating her children. She is pleasantly located at the home of Mrs. L. A. Thrasher, 201 East Main street N.

Miss Bessie Howard of North Carolina, who has decided to make her home here with Mr. and Mrs. W. M. Ballard, relatives, has accepted a position as stenographer at the Seaboard Air Line station. Miss Howard, who is possessed of a most genial disposition, is well pleased here, and will no doubt remain indefinitely, although she only came on a visit.

J. [illegible] Manning, formerly with the Seaboard Air Line in this city but for the past two years agent for the Atlantic Coast Line and merchant at Clark, has returned to his home, after two or three days spent pleasantly here with friends. Mr. Manning, as was noted upon his arrival, has just returned from Virginia and North Carolina, where he spent a few days pleasantly.

A card received from Mrs. W. E. Dow, dated Abbeville, S. C., states that Mr. Dow is doing finely, and that herself and W. E., Jr., are enjoying good health. They expect to spend a week at Mt. Carmel, when they will return to Greenwood. Friends of Mr. Dow will be glad to learn of his improvement. He says, in a P. S. on the postal, that he is anxious to get home, and sends his regards to all inquiring friends.

From Saturday's Daily Sun.

Deputy Sheriff J. K. Stephens of Alachua was in the city yesterday.

Rev. and Mrs. Foster of Alachua spent yesterday in this city as guests of friends.

E. K. Anderson of High Springs was among those who spent yesterday in this city.

J. H. Blackwell of Fairbanks was among those who spent yesterday in this city on business.

Misses Mabel Thrasher and Elsie Smith of Micanopy spent yesterday with friends in this city.

Mr. and Mrs. J. L. Medlin have returned from North Carolina, where they have been for some time.

Captain J. W. Carter, a well-known citizen of Micanopy, was among those who spent yesterday in this city on business.

Miss Alma Sanderson, a trained nurse of this city, has gone for a few days to Morriston on professional business.

P. B. H. Dudley of Jonesville was a visitor to the county metropolis yesterday. He reports the roads very bad at this time.

Mr. and Mrs. W. N. Wilson have returned from New York City, where they have been spending the past few weeks.

R. L. Walker of Bell was in the city yesterday. He was en route from Jacksonville, where he has been for the past few days.

R. W. Higdon, merchant, and proprietor of the Casey House, High Springs, was among those who spent yesterday in this city.

B. W. Cato of Alachua and H. C. Cato of High Springs have returned to their homes, after a pleasant visit to relatives in this city.

Mrs. O. B. Thomas, Mrs. W. P. Garrett and Mrs. C. F. Goodman have returned from Asheville, N. C., where they have been for the past few weeks. Friends are glad to welcome them home again.

M. A. Walls of Newberry is confined at the Odd Fellows' Home, having been subjected to a surgical operation. Mr. Walls' condition is in no way serious, however, and he will be out in a few days.

Mr. and Mrs. E. A. Cooper have returned from a pleasant visit to Jamestown Exposition, Richmond and other points. They have been absent several weeks, and friends were delighted to meet them again.

Friends of C. C. Chitty are glad to see him out again, after having to undergo a surgical operation at the Odd Fellows' Home. Mr. Chitty was confined to his room for several days, but is now all right.

Subscribers on rural free delivery routes can send in their subscriptions by the mail carriers. Persons who desire The Sun on such routes can also send money by the carriers.

W. D. Morton of Williston, one of the "best fellows" in this section of the country, was in the city yesterday. Mr. Morton states that the Williston section is flooded now, as the result of the recent rains.

Wm. Littledale of Hawthorn is in the city. Mr. Littledale recently sent his daughter, Miss Lotta, to Young's College at Thomasville, Ga., where she is now, and where she is delighted, with the exception of being "home sick."

F. P. Henderson of Arno was in the city yesterday. Mr. Henderson, who recently purchased property near the University, expects to bring his family here very soon, which will be a valuable acquisition to the city. They will be welcomed.

Conductor Chas. A. Marks of Waldo was in the city yesterday. Conductor Marks' wife, who was formerly Miss Allie Ellis of this city, presented him with a fine boy a day or two ago, with the result that the genial conductor is "stepping high."

Mrs. J. W. McCollum has returned to her home in this city from Rabun Gap and other resorts in Northern Georgia, and feels very much improved. She has been absent all summer, and friends will be glad to learn that she has returned in good health.

C. W. Bauknight, a leading merchant of Archer, was in the city yesterday. Mr. Bauknight states that the rains have been very damaging in his section, especially to cotton, and on this account the cotton crop will be much shorter than was at first anticipated.

Joseph Daughtrey of Ocala, who has been in the city on a visit to relatives, Mr. and Mrs. T. B. Arnow, has gone to High Springs. Mr. Daughtrey formerly resided here, and has many friends. He is now operator of the Seaboard Air Line at Ocala, which is a good position.

P. G. Eckman, who for the past year has been employed here as a director on work on the sewer, left yesterday for Pierson. Mr. Eckman, who has proved himself a good man, may not return, as he has decided to go to South America. His friends here regret very much to give him up.

Chas. S. Hill has returned from points in the West End, where he has been in the interest of the Cummer Lumber Company, of which he is civil engineer. Mrs. Hill and child are now located in Lawtey, but expect to return here in a few days, as soon as a suitable house can be secured.

J. A. J. Strickland and son, William, of Hague, were in the city yesterday. Mr. Strickland states that the recent rains have almost ruined the crops of the farmers in his section, as the lands have been flooded. Cotton appears to have particularly suffered, as there was a great deal of the staple open in the field.

The Sunday School Mission and Convention of the Santa Fe River Association of the Baptist Church is now in session at the First Baptist church. Services are being held at 9:30 a. m. to noon, and in the afternoon from 2:30 to 4 o'clock. There is a good attendance and much interest is manifested in the proceedings.

J. D. Jones, a substantial farmer of the Alachua section, was among those who came to Gainesville yesterday, and while here called to have The Sun sent to his address. Mr. Jones reports an abundance of rain in his section—in fact, more than is needed, as the cotton crop has been damaged to a considerable extent.

Miss Kittie LaFontisee leaves today for Miami, where she will have charge of the primary department of the public school for the ensuing term. Miss LaFontisee is one of the very best primary teachers in the State, and her services are always sought by the best schools in the State. Her many friends trust that she will be pleased with her new position.

WILSON'S

JUST RECEIVED
5,000 Yards
New Fall Gingha
10, 12½, 15 and 25c Yd.
Just the thing for School wear.

See the Big Assortment of SCO
PLAIDS---in all the latest com
bination of colorings.

NEW BROWN DRESS GOOD
In Various Qualities.
NEW GOODS BY EVERY TRAIN.

MRS. R. WILSON

From Sunday's Daily Sun:

T. J. McRae has returned from a business trip through South Florida.

For Sale—18 or 20 head of stock cattle. Apply G. E. Merry, Micanopy, Fla.

Frank H. Ellis of Alachua was transacting bussiness in this city yesterday.

Chas. Fisher has returned from points in Alabama, and will enter the University here.

W. E. Brown, formerly of this city but now of Archer, was among those who spent yesterday in Gainesville.

Col. and Mrs. W. S. Broome returned yesterday from Henderson, N. C., where they have spent the past two months.

Grafted and budded pecan trees of best varieties for sale. Prices furnished on application. E. E. Stokes, Campville, Fla.

For Sale—Two acres land; house six rooms, barn, cistern. Located at Reddick, Fla. Apply to Mr. T. K. Reddick, Hawthorn, Fla.

Practical trucker desires position on truck or general farm. Is well versed in fruit-growing. Address P. O. Box 234, Gainesville, Fla.

E. G. Spencer of Alachua was in the city yesterday. Mr. Spencer, among other business, had his name enrolled on the subscription list of The Sun.

Miss Donia Ford of Melrose was in the city yesterday. She is one of Alachua county's teachers, and will open the Cooter Pond school tomorrow.

J. H. Truby has arrived from Portland, Oregon, and will remain here several days on business. Mrs. Truby met him in New Orleans and returned with him.

Miss Emma McAuley was in the city yesterday. She is a teacher and was here on business connected with the office of Superintendent of Schools, Dr. J. L. Kelley.

Friends of Master Chas.
glad to see him out ag
indisposition of the past
days. Master Charles
fering from a throat a

MILLINERY OPENIN
McCormick's opening
linery will occur on T
Friday, October 3rd and
fail to call and inspect
new hats of the very

Mr. and Mrs. W. P. C
turned from their old
tucky, where they have
month pleasantly. They
preciated their visit, but
are glad to get back to
home.

The Baraca Society of
dist church will give a
White House Tuesday
which they cordially invit
and students of the U
the young people of G
erally.

Prof. S. A. Pinholster
was in the city yesterday.
holster, who is one of A
ty's efficient teachers,
signed to Stroble school
term, with Miss Grace
sistant. The school will
row.

C. M. Vaughn, for
clerk in the freight
the Seaboard Air Line,
his position to accept a
G., F. & A. R. R. at C
has left for that city.
will be filled here by
of Bell.

Healthy kidneys
ties from the blood,
do this good health
Foley's Kidney Cure
kidneys and will pos
forms of kidney and
It strengthens the wh
W. McCollum & Co.

OTHER NEWS ITE

Commercial Department

We solicit the accounts of Corporations, Firms and Individuals, and offer them the service of our up-to-date and well-regulated Bank.

All business entrusted to this Bank will receive the most careful and accurate attention.

FIRST NATIONAL BANK

JAS. M. GRAHAM, Pres.
H. E. TAYLOR, Cashier.
GEO. W. HYDE, Vice-Pres.
LEE GRAHAM, Ass't Cashier.

United States, State, County and City Depository

THE OLDEST BANK IN THE COUNTY

Savings Dep
FOUR PER
TEREST allowed
Department and
tificates.
INTEREST
first days of J
Accounts
with ONE
more.